Three Men Will Be Named to Buy Right-of-Way

Randall County must get busy and provide the right-of-way for the new highway between Canyon and Happy, and the right-of-way for the highway between Canyon and Amarillo.

The court decided that a jury of view must be appointed in order that this work be accomplished without further delay. Judge Roy Joe Stevens stated that the qualification of this jury will be carefully considered and appointment would be made this week.

Guy Lott, state highway engineer from Amarillo, met with the court Monday morning. He advised the court that the right-of-way must be secured at once or Randall county would stand to lose the money set aside for this highway.

A group of Canyon business men met with the court Monday afternoon and urged immediate action by a committee of qualified real estate men who would set a fair value on the land.

Lott advised that the court had received the plans for the highway south to Happy two months ago, but the state did not have a deed to any land on this right-of-way.

He also urged that work start on securing the right-of-way at the south end of the Canyon-Amarillo section in order that the dangerous connection with the Hereford highway could be eliminated. If the federal government participates in building this highway, it must be 300 feet wide, was the opinion of Mr. Lott.

Conner Park Pool For Women Friday Mornings

The swimming pool at Conner Park will be for the exclusive use of women from 9:30 until 11 o'clock on Friday mornings.

An instructor will be available if the women so desire.

Dudley Bayne, city secretary, states that the fence along the south of the pool is completed; and the park generally has been cleaned up and set in order during the past week.

Funeral Held For Miss Ardith Slaton

Funeral services for Miss Ardith Slaton, 38, were held Monday at the First Baptist Church in Amarillo. She died Saturday at her home following a long illness.

She was office manager for the Tri-State Dental Laboratory at the time of her death. She formerly was in the employ of the Amarillo Dental Laboratory for 17 years.

Miss Slaton was a member of the First Baptist Church.

She was born April 19, 1917, in St. Joe, Texas.

Surviving are her parents, Mr. and Mrs. Clarence E. Kincaid, of Amarillo; a sister, Mrs. Howard Wilson, Amarillo; a brother, Clarence E. Kincaid, Jr., Canyon; and her grandmother, Mrs. Jennie Putnam, Amarillo.

Robert L. Cole On Honor List

According to the list of students in the University of Texas Engineering College, Robert L. Cole of Canyon made the honor roll for the spring semester.

Cole is the son of Mr. and Mrs. James L. Cole of this city.

Mill Iron Will Sell Cattle at Nance Ranch

The George Nance Ranch has been leased by the Mill Iron Hereford Cattle Company of Childress, for a period of two years. The company will stage its first big sale of registered stock at the ranch on Sept. 21, 22, 23.

Mrs. Nance has sold the east four sections of land and the lease includes all of the balance of the land, with the exception of the residence which Mrs. Nance and her mother will occupy.

The Mill Iron will move the stock to be sold to the ranch the first of September and get them ready for the sales ring at the time of the public auction.

The Mill Iron is one of the largest Hereford outfits in the Childress-Collingsworth area. It is owned by Phil Tovrea, Kemper Marley, E. L. Scott and Jim Sanders of Phoenix, Ariz.

Mrs. Nance expressed appreciation of the company and its method of doing business in her conversation with The Canyon News Thursday. In reserving her home on the ranch, Mrs. Nance will have a vast store of antiques which she and Mr. Nance gathered from all parts of the world during his life time.

SIXTEEN PAGES — SECTION ONE

The Canyon News

Sixtieth Year · Canyon, Texas

Wednesday, July 27, 1955 · Number 16

Teachers Hired For Coming Year by School Board

Supt. Joe Gibson announced that the following teachers had been employed for the coming year in the public schools:

E. R. Reeves, principal.

1st Grade: Mrs. Mary M. Black, Mrs. Sidney Burgess, Mrs. E. R. Reeves, Miss Mae Simmons.

2nd Grade: Mrs. Roscoe Davis, Mrs. Betty Howard, Mrs. Alma Perkins, Mrs. J. B. Roberts.

3rd Grade: Mrs. A. K. Goodman, Mrs. Jewell Hill, Mrs. Earline Moreman, Miss Sarah Thompson, Mrs. Zula Usery.

4th Grade: Mrs. Huvelle Brasher, Mrs. Isabel Cousins, Mrs. A. B. Holt.

5th Grade: William Fonti, Mrs. Audrey Jones, Mrs. Flora Phillips, Mrs. R. D. Wheelock.

6th Grade: Mrs. W. F. Haggard, Mrs. Vearl Iverson, Luther Lawless, Mrs. Charles Harter, Mrs. Mary B. Weeks.

L. H. Brotherton, principal.

7th and 8th Grades: Mrs. Irene Ball, Mrs. Lela Miller, Mrs. Hazel Walsh, R. D. Wheelock, Lynn Hulsey, Miss Claudia Neelley, Mrs. C. C. Graham, Newton Richardson, Mrs. Hope Rusk, Miss Shelah Stephens.

Canyon High School, J. E. Miller, principal: Donald Briggs, Mrs. Irene Beard, Sidney Burgess, Miss Mary Carter, Miss Ada V. Clark, George Cristy, Herman Demus, Thomas Devin, Mrs. Nell Findley, Mrs. Nora Gilmore, Mrs. C. C. Graham, Guy Harrison, G. D. Inman, Mrs. Clara Long, Miss Claudia Neelley, Miss Alice Payne, Mrs. Dan Sanders, Oscar Schuette, Mrs. Cecil Simms, Miss Shelah Stephens, Ray Wells, Johnny Ussery.

Policy Enrolling Pupils Announced

All elementary students entering Canyon Elementary School Sept., 1955, and thereafter, will be enrolled by grades in a centrally designated place. Upon completion of all enrollment cards, the students so enrolled shall be sectionalized, so far as is possible, on the basis of equal numbers of boys and girls, and bus and town children. When so sectionalized, the room assignments for the sections will be determined by the teachers of the particular grade drawing for sections.

Any deviation from this method of assignment will be made only after conference of parents, teachers and the administration.

Students entering after the initial enrollment period will be assigned to sections having the least number of students at the time of his or her enrollment, unless specific factors make another assignment advisable.

Shepherd Quits Hardware Post

M. D. SHEPHERD

M. D. Shepherd has resigned as secretary-manager of the Tri-State Hardware and Implement Association, effective August 20th.

The office of the association was moved this year from Canyon to Amarillo. The Shepherd home was put on the market in Canyon, but Mrs. Shepherd and son continued to live here.

Mr. Shepherd has been elected to a position of music teacher in the Colorado City public schools and will direct the evening choir of the Methodist Church.

Mr. and Mrs. J. D. Byrd and son, Billy, returned home last week after touring different parts of Oklahoma for a couple of weeks.

Bill Cherry of Globe-News Will Be News Editor

Arthur C. Haley, Jr., new publisher of The Canyon News, announced this week that he had employed Bill Cherry to take over the local news of the paper starting Monday. Mr. Cherry is a graduate of West Texas State and after he was drafted into the armed forces has been with the Globe-News. He is one of the top reporters of that paper.

Cherry spent Tuesday meeting and greeting old friends in Canyon and will be back often.

Clyde W. Warwick, retiring publisher since August 1, 1910, announced that he has an office with T. S. Stevenson, Sr., in the old First National Bank building where he will be after this week.

Funeral of O. L. Coleman Held on Tuesday Morning

Ottenberg Liston Coleman died at 10:55 Saturday morning at the Neblett Hospital where he has been under treatment. While he had not been seriously ill before, he became worse on Tuesday. He was 81 years of age at the time of his death.

Funeral services were held Tuesday morning at the Griggs-Warren Chapel, conducted by Rev. Lester Jones of Hereford, Vicker of the All Saints Episcopal Church in Canyon. Mr. Coleman had been a member of the Episcopal Church for many years. His membership was at Upper Marlboro, Maryland. He was a member of the Masonic Lodge and I.O.O.F. lodges, with membership in Dallas.

Pall bearers were Jack Taylor, L. W. Cole, Hosea Foster, E. W. Glenn, Otto Samuelson, Iverson Leake.

Survivors are his wife, Mrs. Emma Coleman; two daughters, Mary Vern Ransom of Pasadena, Calif., and Miss Emma Liston Coleman of Canyon; three grandchildren and two great-grandchildren; one brother.

Mr. Coleman was employed by the government for several years in eradication work. Later he operated one of the nationally famous pheasant farms. After closing this out he has devoted his time to stocks and bonds.

Local Girl in WAC's Graduated

Private Martha J. McBroom, daughter of Mr. and Mrs. Jack McBroom, 1300 6th, Canyon, recently completed the Clerical Procedures and Typing Course at the Women's Army Corps Center, Fort McClellan, Alabama.

A graduate of Canyon High School, Private McBroom enlisted in the WAC in February. She has been transferred to Fort Belvoir, Va., for duty as a clerk-typist.

The Clerical Procedures and Typing course is unusual in that the women may be graduated when they have attained the proficiency necessary for assignment. They are not required to attend the maximum limit of the course to graduate if they do not need the training.

Mayor Hosea Foster Named Director

Mayor Hosea Foster has been re-elected to represent Canyon as a director of the West Texas Chamber of Commerce.

The announcement was made by Ray Grisham, president of the regional chamber which serves 132 West Texas counties.

Grisham, who was elected in March at the WTCC's 37th annual meeting, said that organization of the executive board will be effected following directors meeting in each of the chamber's ten districts.

Boys Draw High Mark in University

According to word from the University of Texas, James L. Knott made the honor roll for the second semester of the University.

Knott is the son of Dr. and Mrs. A. K. Knott. He is a student in the College of Pharmacy.

Charles Richard Sanders, son of Mr. and Mrs. Dan F. Sanders, was listed on the honor roll of the university in the College of Business Administration for the second semester.

Scotty Downing, son of Mr. and Mrs. Jack Downing, spent last week with his grandparents, Mr. and Mrs. I. C. Unsell, in Groom.

Polio Vaccine Given to 150 Local Children

Children of the first and second grades of the elementary schools of Canyon and Umbarger received their second polio shots Monday and Tuesday morning, according to plan announced by the county health officer, Dr. R. P. Jarrett, last week. All children who had received the first inoculation here last spring were entitled to the second one, without charge.

A total of 150 children were given the shots, this being about 50 percent of the number who received them last spring when school was in session, and the buses were running to provide transportation.

The American Legion gave the use of its hall for the two mornings. Dr. R. A. Neblett, Dr. Bert Masters, Dr. Charles Nester and Dr. Lita Boswell, and Mrs. Charles Peckenpaugh, R. N., were on hand to help. The Canyon public school staff was represented in the task by Mrs. Sidney Burgess, Miss Mae Simmons, Mrs. T. W. Collins, Mrs. Dwaine Howard, and principals E. R. Reeves and L. H. Brotherton.

Treats were furnished the children by Fred Soll, and Marcia Nan Barker passed them out to the children. Mrs. T. V. Reeves, the county committee chairman, has been in charge of the arrangements.

Parents who were unable to have their children at the Legion to receive their shots this week may take them to their physician in Canyon and receive shot number two without charge any time during the next week.

"It is not known when vaccine will be available for the third shot," said Dr. Jarrett, "but when it is available parents will take their children to their regular physicians, and will pay for the shot as in any other treatment."

New Professor Named Faculty West Texas State

THOMAS D. MacOWAN

A new assistant professor of education has been appointed at West Texas State College by President James P. Cornette. He is Thomas D. MacOwan, who assumes duties in September.

MacOwan, a native of Indiana, expects to receive the Ed.D. degree in August at Indiana University, where he has attended classes this year. He had been a high school principal for the past six years before resigning to attend the university.

The new professor was reared in Monticello, Ind., graduating from high school there. He earned the B.S. degree from Ball State Teachers College at Muncie, Ind., in 1940. For two years prior to World War II, he taught and coached basketball and six-man football in northern Indiana.

From 1942 until 1946, MacOwan served in the Navy, and was an athletic specialist at Pensacola, and a navigation instructor at Ottumwa, Iowa, and Athens, Ga. He completed his M.S. degree at Indiana University in 1948. He is married.

Miss Ann McKinney, daughter of Mr. and Mrs. T. F. McKinney, has returned home after having visited for the past three weeks with her sister and brother-in-law, Mr. and Mrs. James Duncan, in Port Arthur.

Clyde W. Warwick accompanied his grandsons, Arthur and Dennis Haley, on a train trip to Lubbock Friday.

Music Camp Will Open Sunday

M. J. NEWMAN

FRANK PIERSOL

GERALD PRESCOTT

Twelve high school musicians from Canyon are among the more than 300 who have already made reservations Aug. 12 at West Texas State College. Students from all over the Panhandle and West Texas are expected to participate.

Planning to attend the band and choir camp are Florence Gail Clement, Emma Liston Coleman, Sally Foster, Maxine Green, Bobby Hacker, Dorothy Ann Higdon, Joy Oldham, Bonnell Riley, LaVern Riley, Bobby Samuelson, Christina Sikes, and Judith Kay Wilson.

Among the faculty for the third annual camp are M. J. Newman, WT music department head and director of the camp; Frank Piersol, Iowa State College band director; Gerald Prescott, University of Minnesota director; Hiram Henry, cadet and marching band director at Oklahoma A&M; Bob Roberts, Los Angeles twirling instructor; Bill Allen, Miami, Fla., twirling instructor; Dr. Houston Bright, WT A Cappella Choir director; Royal Brantley, WT voice professor and director of the WT Opera Workshop; Gene Murray, WT Buffalo Band drum major and twirler; and other visiting conductors and WT faculty members.

Three camp bands and a choir will be formed, and students will attend daily sectional and group rehearsals, classes, practice sessions, and twirling classes throughout the two weeks camp. Concerts, recitals, television appearances, and entertainment each night are planned.

A series of outdoor concerts and programs have been scheduled each week-day night of the camp, and the public is invited. The programs this year will be held in Buffalo Stadium, and all will be at 8 p. m. except the final show.

Scheduled are: Aug. 1, the Amarillo Air Force Base Band; Aug. 2, students will show a repeat performance of the Palo Duro Players' drama, "Kind Lady," in the Branding Iron Theatre; Aug. 3, a camp talent show; Aug. 4, two abridged operettas, Gilbert and Sullivan's "The Mikado" and "Iolanthe," will be presented by a quartet of WT students, directed by John Butler, Vega; Aug. 5, Prescott's Symphonic Band, Piersol's Concert Band, and Dr. Bright's camp choir, will present a concert, assisted by Bob Roberts in a twirling exhibition.

On Aug. 8, a group of WT faculty and students will present a program; Aug. 9, the camp choir will appear at 7 p. m. over KGNC-TV; Aug. 10, the Symphonic Band and a group of twirlers will appear over KFDA-TV at 10:30 p. m.; Aug. 11, a dance is slated for camp members; and Aug. 12, a "grand finale" concert by all camp groups and twirlers will be held.

HIRAM HENRY

BOB ROBERTS

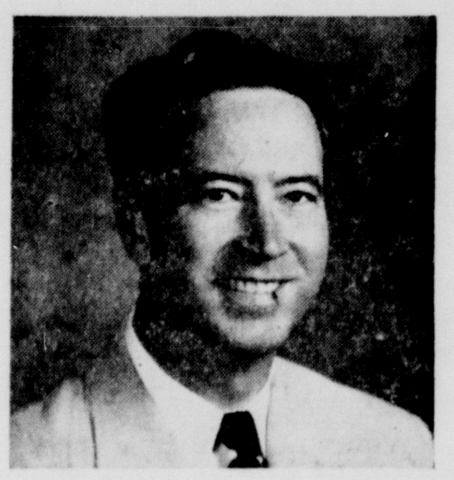

DR. HOUSTON BRIGHT

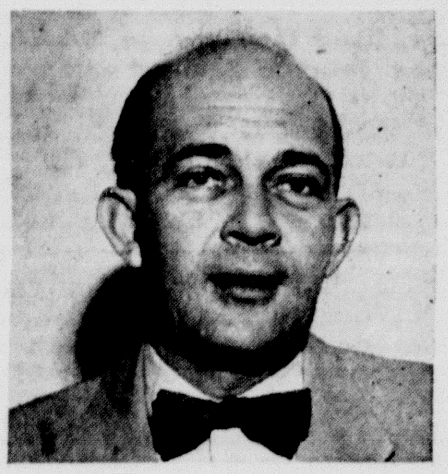

ROYAL BRANTLEY

Bigger Crowds Aim of Tuesday Coffee Session

Wanted, more people to attend the Tuesday morning coffee sessions every-other Tuesday at the American Legion Hall. The coffee sessions are conducted every-other Tuesday until about 10 o'clock. It's a session in which anyone can attend; in fact, the public is cordially invited, and any question that can be publicly aired is invited to be brought up for discussion at the meeting.

The meetings have been conducted approximately two months. The business people about the square are the main ones that visit the Legion Hall during these sessions but it is hoped that the public will take a more active interest. Purpose of the meetings is to provide better and more efficient service for the public. Before this can be accomplished the public viewpoint needs a bit of airing.

Roland Black, manager of the Chamber of Commerce, said he would like to see more people attending the meetings. The attendance has been rather slow in growing and with fall buying just ahead, now is the time for these sessions to begin to really grow.

It was also pointed out that you don't have to have a gripe to attend the sessions. If you have any idea about how a business can better serve the public or something else the town needs, come to the coffee session and explain it. The next session will be next Tuesday morning between 8 and 10 o'clock. If you have a gripe or an idea or if you just want to be sociable, be there.

Floyd Studer Told History of Canyon

Floyd Studer, curator of archaeology for the Panhandle-Plains Historical Museum, was guest lecturer Tuesday morning for a West Texas State College education class in science and social studies.

The class of over 60, taught by Miss Sarah Thompson, met on the Palo Duro Canyon rim, where Mr. Studer related the story of the canyons, historically and geologically. Dr. Donald H. Enlow, curator of paleontology, led a group on a field trip through the canyons.

Mr. Studer, an Amarillo insurance man, is president of the Texas Archaeological Society and is past president of the Texas Mineral Society. He was recently made the first honorary life member of the Panhandle Geological Society.

Local Men in Dairy News

The Randall County Dairy Herd Improvement Association News for June was recently released and reveals a number of local dairymen with herds high on the list of producers.

Those local dairymen listed include Richmond Hales, Neil Downing, Louis Hinders, the West Texas State College herd and also the herd of Joe Hales.

Mother of Methodist Pastor Died Sat.

The mother of Rev. Lester Hill died at a Fort Worth hospital Saturday. The funeral was held Sunday afternoon.

Rev. and Mrs. Hill left Sunday night to visit his mother before leaving for Ohio where he exchanged pulpits with Rev. Robert Long. They flew back from Ohio Saturday to attend the funeral.

Rev. Long preached twice at the local Methodist Church Sunday to large crowds. He was a chaplain in the Army during World War II and was stationed at Amarillo Air Base.

Commission Takes Look at Paving

Mayor Hosea Foster, Commissioners Bob Bellah and Paul Lindsey, together with City Secretary Dudley Bayne were in Memphis last week looking over 200 blocks of paving which was put down by that city in compliance with the desire of the citizens of that city.

The paving was built according to specifications of the farm-to-market roads, either with or without curb and gutter.

There has been a demand for additional paving in Canyon, and the City Commission wants to do the work as cheaply as possible, yet satisfactory to all citizens.

Miss Darland Won in Summer Election

According to the Branding Iron, published by the University of Wyoming, Miss Jane Darland was re-elected president of the student body of the university for the summer session.

Miss Darland is an instructor in West Texas State and is working on the advanced degree in health and recreation.

Wichita Falls Woman Gives to Museum Exhibit

On exhibit now in the Panhandle-Plains Historical Museum in Canyon is a group of paintings, lithographs and art objects recently donated to the museum by Mrs. H. S. Griffin of Wichita Falls.

Mrs. Griffin has one of the largest and best-known collections of art in the Southwest. She has made similar donations to other museums throughout Texas.

Boone McClure, museum director, said Mrs. Griffin visited the museum this year and that she was impressed by the interest the people of the region have in the institution. "She particularly liked our new Hall of Fine Arts and said she wanted to present some paintings from her collection to hang there," he said.

The paintings she gave the museum are valued at thousands of dollars, the director said. They include "Chief Flat Iron" by J. H. Sharp, "The Arab" by Gerald Cassidy, "Morning Mist" by M. Larrinaga, "In the Granville Gorge" by W. R. Leigh and "Harwood's Home" by Burt Harwood.

Two multi-color lithographs by George Catlin are included in the collection.

Mrs. Griffin also presented the museum's Hall of Ethnology and Pioneer Division with a number of items of historical significance.

Members Elected For Museum Board

Five members of the Executive Committee of the Panhandle-Plains Historical Society have been elected by the membership as follows: J. Evetts Haley, Harold D. Bugbee, L. F. Sheffy, Newton Harrell, S. B. Whittenburg.

Officers of the Society are J. Harold Dunn, J. Henry Sears, Floyd V. Studer, Dr. James P. Cornette, C. Boone McClure.

Help Keep Canyon Clean!

EDITORIAL COMMENTS

A Few Observations As The Days Roll By . . .

How far shall we be able to trust the Reds of Russia?

Pessimists predict that the fourth conference is a complete flop.

Why not?

If the Reds would only tell the truth occasionally, perhaps we might believe what they have to say.

They came to the conflab this time, all smiles and sugar and cream. They started out agreeing; with certain reservations. It became evident after the first utterances that they did not mean to stand hitched. They are still demanding that their way be our way.

For a long while we have been hearing that the national debt was so high that it would eventually break the backs of the taxpayers.

Now we hear from Washington that it is private debt, not public debts, which is breaking the backs of the people.

We are constrained to believe that both of these debts are abnormally high, and sooner or later there will be a readjustment.

Which kind will break the camel's back ----we'll leave that thought up to the great white fathers in Washington.

Here it is the last week in July!

To some this means the rapid passing of 1955.

To the Newsman this means the end of his work on *The Canyon News*. As we announced last week this closes our career as a publisher. We don't know how we shall fare in the future, but the first job at hand will be to get arthritis boiled out of our system.

Be seeing you from the "Sidewalks of Canyon."

Nothing is so perishable as radio and television programs. You got to be right on the job, listening to each and every word.

Your newspaper carries your message with the printed word, which none cannot escape! Use your newspaper for results.

Alfred G. Peterson, who is president of the National Savings and Loan League, has this to say about advertising: "I feel that advertising is a very profitable investment. But we should not buy advertising blindly. We should give careful consideration both to the appeals and the media we use.

"The medium which tops the list is the medium that reaches the greatest number of people at the lowest cost. It is my opinion the newspaper is that medium. I place the newspaper at the top of the list because it reaches the local market. All of us are really conducting local businesses. We may be bound together into a national industry, but our spheres of influence are entirely local.

"The newspaper reaches precisely the people we want to reach."

Well spoken, Mr. Peterson!

It seems to be a hard and fast rule, applicable the world around, that government in business means waste and inefficiency.

Finance Minister Yi Chung Chae of Korea recently said: "We have reached the conclusion the efficiency of government-controlled enterprises is far below that of private enterprise." In view of this," he added "the government gradually will sell its holdings to private business."

In our own country, the exhaustive Hoover Commission reports have shown that government-owned businesses, for the most part, are not only enormously wasteful of the taxpayers' money but aren't needed. Korea's new policy could be followed profitably here.

Some case-harden spring gardeners are now thinking about fall crops ---- this shows that you cannot do anything for these people.

Advertising may not solve the business man's problems but it will solve the shoppers problem.

The Chamber of Commerce of the United States finds that "states and local communities can better provide for relief for their school needs than the federal government can."

The reason for that is that the Federal government has a back-breaking debt and is running in the red, while most of the states are well in the black. As of a comparatively recent date, the 48 states had $15,250,000,000 in cash and security holdings against less than $8,000,000,000 of outstanding debt.

It's high time that federal hand-outs to the states for schools or any other purpose were reduced----not increased. And it's beyond argument that federal fiscal problems will never be solved until there is a resurgence of the traditional American idea that local people and local government should take care of local needs.

A blinding streak of lightning, followed by a sharp thunderpeal, causes a sinner to pause and think.

Improved highways and automobiles have made it safer to drive but you can still get killed on the highways.

The good wife is the one that makes the load a little lighter---not heavier.

Who profits most from the operations of American corporations? Some figures from the U. S. Department of Commerce provide an answer.

Last year, American corporations paid out $165,800,000,000 in wages and salaries to the people who provided the human energy used in the production of goods and services. They paid $17,200,000,000 to government in taxes----money that built roads, supported schools, helped maintain the military establishments, and did a thousand and one other jobs. They had a total profit of $17,800,000,000. Some $8,000,000,000 of this was retained in the business to pay for expansion and other job-creating activities. The balance went to the stockholders----the people whose savings made the existence of the corporations possible.

So, in dividing up corporate income, the workers come first, the government second, and the owners third.

It's rather amusing to hear the Red "agriculturalists" talk to American real farmers.

The group sent over here is composed mostly of heads of departments, who will go back to Russia hoping to drive the farmers of that country to greater industry.

Going from this country are real honest to goodness dirt farmers who will tell the nation what they saw and how they saw it.

The results: Quite evident to one and to all.

Broadway plays are usually a waste of time, despite the fact that so many people attend them merely to say they saw this or that in New York.

Pay raises which have not yet become law, but which have been up in Congress for months, have already been spent several times, in many cases.

American soldiers all over the world would be better than enemy soldiers all over the U. S. A.

The building bug has hit the churches of Canyon.

This is a good sign. Unless the Churches of Canyon have progressed during the past years, adding more demands to their rooms and present facilities, the city as a whole is in a pretty bad shape.

Building now is high. But the question of religion cannot wait. Unless the people of this community are well aware of growth, which is so evident physically, there is little hope for spiritual growth.

Let's build larger and better churches!

There are people in the world who believe that a cash contribution is all that they are required to do for their communities.

We are about ready to join the first union that comes out with a four-hour day, with ten-hours' pay.

Laziness explains more failures than ignorance, but the combination is catastrophic.

According to press dispatches, Russian spokesmen have boasted that one of their plants, employing 350 men, had produced 750,000 tons of dolomite in a year. They claimed that this is a world record, and attributed it to "socialist competition."

Their answer came in a letter to Pravda, the Soviet newspaper, written by workers in a Michigan dolomite operation, which has 200 men on the payroll. The letter said that this operation had passed the 750,000 ton mark six years ago and produced more than 2,500,000 tons in 1954. It continued: "We boys are paid immensely better than your boys. And we have job security. We can quit any time we want to and move on somewhere else. We can our own homes and vote as we please, and worship God as we please----and if we please. Liberty is a great producer of many things, including dolomite."

What have you got to say to that, Pravda?

As we have stated many, many times, we are sincerely glad that Canyon is not plaqued with the segregation problem.

As we view the situation, the Supreme Court is right in declaring against segregation, but advising the school districts to take their time about its abolution. That is exactly what each and every school district in Texas is attempting to do----take time to think the problems through.

As we have often stated, the Negroes for which we feel the most sorry for are the teachers----those who have prepared themselves for real service. They will be out of jobs. Regardless of how the Whites may view the situation, very few White parents will be willing for their children to be taught by Black teachers. However, some of the Blacks may be better qualified teachers than the White.

We are not so sure the Sunday afternoon quiet of years ago wasn't the best way to spend the Sabbath, after all.

With a common defense the western democracies come close to beginning something like a federal union.

The smart man is the one who can convince his wife she doesn't need expensive coats and automobiles.

Many a business goes to the rocks because the head men are afraid to act decisively.

Girls go to the beaches to see and be seen; men go to see and swim.

Happy Birthday

July 29

Harley Gene Hicks
Avis Edna Krause
Glenn W. Dowlen
Mrs. T. W. Collins
Mrs. Orvel Lester
Mrs. Harvey Cash
Mrs. O. J. Grabbe
Mrs. W. L. Rice
Gerald Free
Andy Costley

July 30

Clonie Rough
Mrs. Worth Jennings
Alice Irlbeck
Mrs. A. A. Ellwart
Mrs. C. O. Cooper
Ducoe Owen
Jim Wesley
Nelda Jean Coffee
Max Koch
Melvin Cunningham
Mary Ann Wheelock

July 31

Charles Donnell
Mary Alice Browning
Mary Frances Burch
Mrs. Robert Moore
Hubert Drake
Hubert Waldrop

August 1

Delbert Lowes
Mrs. Joe Baber
Jack Taylor
Edgar Podzemny
Linda Jo Allison

August 2

Carl Hair
Scott Vaughan
Mrs. J. W. Shook
Mrs. A. A. McMillan
A. B. Russell
Mrs. Milton Crow
C. G. Pond, Sr.
James Paul Stevenson
Mrs. Bobby King
J. T. Grimes

August 3

Sherman Higdon
Ervin James Davis
Helen Hoffman
Mrs. Kenneth McDovall
Mrs. C. W. Fewell
Mrs. Dick Barrett
Mrs. R. R. Gibson

August 4

Mrs. Ray Campbell
Mrs. H. B. Hales
W. T. Oliver
E. C. Prichard
Emil Schaeffer
Arthur Patterson
Joe Patterson
Clarence Leavitt
O. B. Vaughn
Edwina Maahs Cage
H. H. Shipman

PLEASANT-JO 4-H CLUB MEETS WITH CRANMER

The Pleasant-Jo 4-H Club met Monday afternoon, July 18, in the E. L. Cranmer home with Sharon Cranmer presiding.

Mrs. Mona Hildreth, Home Demonstration Agent, demonstrated some of the steps in making a skirt, such as putting in the zipper, putting on the band, and blocking the hem. Each member plans to have both her blouse and skirt completed in time for the County Dress Review on August 1.

Members present were Elizabeth Haynes, Kathryn Winstead, Norma Henderson, Sharon and Peggy Cranmer, and Alby Kuehler, Junior leader; and Mrs. Hildreth, Mrs. A. B. Haynes, Jr., Mrs. Roy Henderson, Mrs. Joe Winstead, Mrs. Cranmer, and Dorothy Cranmer, guests.

Marshal Juin of France: "All out-of-doors statues of famous men should wear hats. Pigeons are no respecters of fame."

The Canyon News

Founded by Mrs. R. W. Morgan in 1896
Published by Clyde W. Warwick
Since August 1, 1910.

Clyde W. Warwick, Arthur C. Haley, Jr., and Charles R. Hillier, Owners

Subscription $1.50 per year in Randall County; $2.00 per year in outside territory. Payable strictly in advance.

Entered at the Postoffice in Canyon, Texas, as second class matter. Published weekly at office, 1513 Fourth Avenue, Canyon, Texas.

Member of National Editorial Association and Texas Press Association.

MEMBER OF PANHANDLE PRESS ASSOCIATION

Judged as the Outstanding Weekly Newspaper in Texas in 1942.

Placed as the Outstanding Weekly Newspaper in "Editing The Day's News" in 1943.

Winner of FIRST PLACE in the Texas Press Association contest as outstanding newspaper in Texas for 1950.

Winner of FIRST PLACE in the Panhandle Press Association contest for editorials in 1952.

Winner of FIRST PLACE in the Texas Press Association contest for column writing in 1952; second in the State in General Excellency.

Habitant FENCE

MODERN FENCE COMPANY
RUSTIC FENCING
For Beauty and Protection of the Home
All Purpose Chain Link Fence
Commercial - Industrial - Residential
Rustic Pottery and Lawn Furniture
1820 West 3rd—Amarillo
Dial DR3-2477

Engine Wear Reduced 40% with Trop-Artic Motor Oil

(THE DIFFERENCE IN WEIGHT IS A DIFFERENCE IN WEAR!)

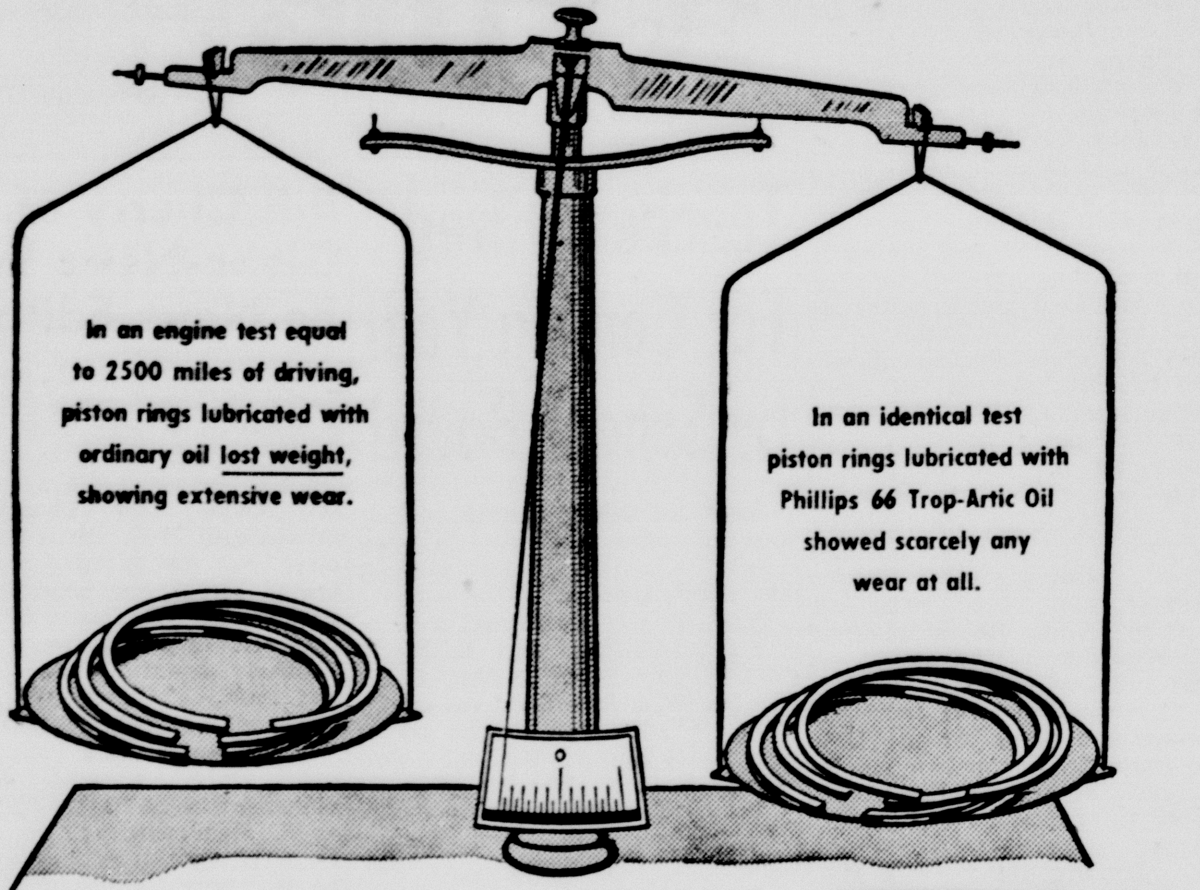

IT'S PERFORMANCE THAT COUNTS!

The difference in piston ring wear illustrated above proves an important point about the performance of motor oils:

Most engine wear occurs when you first start your car or under stop-and-go driving conditions with an engine that hasn't warmed up. It takes a very special kind of oil to flow quickly and protect your motor when you start, and then to protect moving parts from sludge and varnish *after* the engine heats up. TROP-ARTIC All-Weather Motor Oil gives you this *double* protection. Compared to older types of oils, it can even *double* engine life.

In a motor oil it's performance that counts. And TROP-ARTIC gives *super* performance! You'll get easier starting . . . save gasoline . . . and you can save 15% to 45% on oil consumption. Get TROP-ARTIC from your Phillips 66 Dealer.

PHILLIPS PETROLEUM COMPANY

FOREIGN BUSINESS INVESTMENTS

More than 2,000 United States companies with investments abroad, exceeding $16,000,000,000, are spreading American know-how ideals and ideas in what amounts to a free enterprise Point Four program.

Mrs. Edith M. Stern, Maryland housewife: "I'll trade all of my mechanical marvels for two good maids and a broom."

John S. Tomajan, New England business man: "Moral standards in general, whether national or world-wide, cannot possibly be higher than the average of all individual standards."

Catherine Cleary, Wisconsin bank official: "You women might just as well face the fact that you have to be twice as good as the men to get the same job at half the salary."

William O. Douglas, justice, U.S. Supreme Court, on world tour: "Asia has come a long way in the ten years since World War II."

Ellis A Simply Super Supper
NOODLES N' BEEF

CLEARANCE

of

Men's Trousers

Reg. $5.95	$3.98
Reg. 6.90 & 7.90	$4.98
Reg. 8.90 & 9.90	$7.50
Reg. 12.75	$9.90

COME IN TO LOOK!

T. A. BLACK

Revised editions of the Holy Bible, leather binding, $10; cloth binding, $6; at Warwicks. tf

Help Keep Canyon Clean!

L. L. Warren Co.

CESSPOOL - DRILLING

30" - 36" - 42" - 60" Inch Diameter Pier Holes — Basements — Septic Tank Drilling

Located at 214 Avenue H — Hereford, Texas

Phone 1213

DR. BURWELL SOUTHERN

OPTOMETRIST

802 Barfield Building, Amarillo

Ph. DR3-6772

OFFICES IN CANYON

Wednesday 9:00-12:00

Saturday 9:00-1:00

Main Floor Stevenson Building

400 15th St. — Phone 5-3188

A motor rewound here has its full rated horsepower — the work is superlatively done by specialists and is wholly guaranteed. Regardless of type, size, make — we can service your electric motors perfectly, economically.

Wirt Electric

Sports Quiz

1. Who won the British Open recently?
2. Who is Shigeji Kaneko?
3. When is the Marciano-Moore fight?
4. What American League player leads in the official batting average?
5. What National Leaguer leads in the runs-batted-in department?

THE ANSWERS

1. Peter Thomson, of Australia.
2. Japanese featherweight boxer.
3. Sept. 20th, at Yankee Stadium.
4. Al Kaline, of Detroit.
5. Duke Snider, of the Dodgers.

DEBT

Total private and net public debt at the close of 1954 amounted to $606,000,000,000, a gain of almost four per cent, compared with calendar 1952, according to a recent Office of Business Economics announcement. Corporate liabilities, home mortgages and other private obligations made up three-fifths of the grand total.

CIVILIAN EMPLOYMENT

For the first time in the history of this country, civilian employment reached 64,000,000 during the month of June, according to a Department of Commerce estimate. This figure represents an increase of about 1,300,000 since May.

OBVIOUSLY

"My poor husband was a wonderful artist," sighed the landlady, as she hacked at the pie-crust, "and always said he found inspiration in my cooking."

"A sculptor, I presume," said the gloomy boarder, surveying his bent fork.

WITH ARMS

Policeman — Now then, come on. What's your name?

Speed Friend — Demetrius Aloysius Fortesque.

Policeman — None o' that now. It's your name I want, not the family motto.

PRECISELY

"Now, you men," roared the sergeant-major as he dismissed the company, "you will parade again at 2 o'clock precisely. I don't mean five past. I mean five to."

The Russians defeat the U. S. team in chess matches.

C-O-O-O-O-L—No matter how hot the weather, Herman J. Wiedel scarcely ever sweats at his job. Manager of a Chicago, Ill., ice-making plant, Wiedel carves dogs, swans, fish and other creatures from ice in his "real cool" studio as centerpieces for buffet parties.

SIX DAYS IN BOX-CAR

Philadelphia, Pa. — Manuel Ramirez, 28, is recuperating in a hospital from the effects of six days he spent locked inside a pitch black refrigerated railroad car. The man jumped into the car in Chicago, hoping to hitch a ride to his family in Laredo, Texas. A workman sealed the car, the temperature of which was about 50 degrees. Instead of reaching Texas, the car arrived in Philadelphia, and when the car was opened, employes found Ramirez, almost too weak to move.

JACKRABBIT GROUNDS PLANE

Grand Forks, N. D. — Leo Mondry, farmer-pilot, was buzzing along about three feet off the ground in his crop-dusting plane recently when a jackrabbit jumped into the air, right in the path of the plane. The plane was forced to land with a damaged propeller and spraying mechanism.

WILY WULLY

Friend — Why did you send that dish back if there was nothing wrong with it?

Wullie — Well, mon, if ye gie the impression that ye're no satisfied wi' the service, the waiter will no expect a tip.

PROGRESS

"Are you making any progress in getting acquainted with our new-rich neighbors?"

"Oh yes. It was their cat that invited our cat to that backyard concert last night!"

NEVER BELIEVE 'EM

He said goodbye forever
But he returned next day,
Alas, the maiden foiled him—
He found she'd moved away.

COPS FACES RED

Charleston, W. Va. — Police finally found a stolen car — in police custody — where it had been for more than a month after being hauled in for a parking violation.

THEY DO

Teacher — Now can any boy word diadem?

Pupil — People who drive carelessly across railroad tracks diadem sight quicker than those who stop, look and listen.

WOULD INTEREST HIM

Pretty Shop Girl: Could I interest you in a bathing costume, sir?

Mr. Gay — You certainly could, at the glove counter.

Rather than gamble on more favorable Congressional action, wheat farmers voted a surprising 77.5 per cent for continuation of present rigid controls on their crops next year.

The United States Navy is planning to fly six to eight planes nonstop from New Zealand to McMurtiando Sound in Antarctica. The December flight will be the first linking that continent directly with other lands.

Premier Bulganin pledged that the Soviet Union would "make every effort" in next month's Big Four meeting to reduce international tension and increase confidence among nations.

The Foreign Operations Administration recently allocated an extra $30,000,000 in economic aid to Turkey to help combat critical inflation and a foreign exchange shortage.

The 60 members of the United Nations, ending the tenth anniversary celebration in San Francisco, reaffirmed their intention to "live together in peace and amity."

The Spanish Government announced acceptance of a court decision permitting Spaniards baptized Roman Catholics to marry non-Catholics in a civil ceremony.

Chancellor Adenauer's Christian Democratic party in West Germany has offered a bill for electoral reform that would set up a two-party system.

The General Motors Corporation announced another $500,000,000 expansion and modernization program designed to enable it to produce more passenger cars and trucks.

DRIVER TOO YOUNG

Detroit. — Mrs. Maxine Metzen, 35, gave her son, Edward, Jr., 13, permission to drive the family car up the driveway into the garage. Edward apparently confused the brake and the accelerator. The car shot across the lawn, smashed an 8-foot picture window in a neighbor's house and came to a halt in their living room. The car was badly damaged and the neighbor's damage was estimated at $5,000.

VERY THOUGHTFUL

Schuylkill Haven, Pa.—An auto on a used car lot burst into flames, sounded its own horn to alert nearby residents, then slipped into gear and obligingly moved, under its own power, away from other cars on the lot. Firemen said the blaze apparently caused a short circuit, which not only caused the horn to blow, but somehow started the engine and put the car in gear.

A new insecticide more deadly than DDT is patented.

VARIETY

"How on earth do you keep a maid so long?"

"Well, we move the furniture around so often that she feels it's a new place every week."

SOVIET TRADE

Free world exports to the Soviet Union reached a postwar peak last year while exports to the entire Communist bloc of nations rose 24 per cent over 1953.

THE CYCLE ACT

Now Sue was just a simple girl
Who wore the country tan.
'Til talkies set her head awhirl
Which made plain Sue, Suzanne.

PUT IT IN WRITING

Mrs. Naybe — "You seem rather hoarse this morning, Mrs. Peck."

Mrs. Peck — "Yes, my husband came home very late last night."

Herbert Hoover, Jr., Under-secretary of State: "The chance to serve one's country at any time and in any way, is the greatest privilege that a man can have."

Garrett Remote Control Operators For Garage Doors

Distributor:

B. D. "Dewey" Johnson

Phone DR-66500 — 506 Roberts, Amarillo, Texas

YOUR CAR! GOOD FOR

A LOAN

AT HOSEA FOSTER'S

It's a good habit to clear up all those outstanding bills. See us about a loan on your car . . . it's a step that'll give you the ready cash to pay off pressing debts.

HOSEA FOSTER

INSURANCE - AUTO LOANS - FARM LOANS

Canyon, Texas

Dial 5-2121

AMARILLO OIL MILL COMPANY

Manufacturers and Distributors of

COTTON SEED AND SOY BEAN PRODUCTS
MIXED FEEDS AND HULLS

And Ranch-House Feed

All Feed Ingredients

DR2-3340

Located on Grand—Amarillo, Texas

BIRCHFIELD'S GARDEN

We Specialize in Evergreens—Flowering Shrubs
Shade Trees—Roses—Vines—Fruit Trees
Landscaping Service
"It Pays to SEE The Plants You Buy"
DR4-2163
400 River Drive—Amarillo, Texas

H. I. STEPHENSON COMPANY

HOUSE MOVING A SPECIALTY

Licensed—Bonded—Fully Insured

813 N. McMasters St. — Phone DR4-5757

Amarillo, Texas

A NICKEL WILL BUY

A pop, Dixie cup, fudge cycle or cherrie candy, gum, pencil lead, potato chips, Fritoes, note book, paper, tablet, cigar, pistol caps, crayolas, or a down payment on hundreds of other daily needed items in our store up to?

COME BY — WE ARE POWERFULLY LONESOME

PRICE GROCERY

ACROSS FROM HIGH SCHOOL

First National Bank

Member Federal Reserve System — Federal Deposit Insurance Corp.

Deposits Insured Up To $10,000.00

PRESENTS

INTERESTING FACTS ABOUT TEXAS

STEPHEN F. AUSTIN

In 1820 the dying request of Moses Austin was that his son, Stephen F. Austin, carry out his plans for establishing a Texas Colony. In 1821, at Columbus on the Colorado and Washington-on-the-Brazos, the first settlements were made. Austin's first grant was for 300 families—known as "the First Three Hundred," and having a place in Texas history somewhat similar to that of the Jamestown and Plymouth settlers in the United States. Among these first families were many who were later prominent in Texas history.

One of the most economical ways to bank is by mail. Nine cents can save you three trips. If you are too far away from us to call or make a trip in person to the bank, do it by mail.

We assure you that your letter will be given prompt and courteous attention.

WE SALUTE OUR STATE!

Nuptial Vows Are Solemnized

MR. AND MRS. L. H. ADAMS, JR.

Clay Bussanmas, daughter of Mrs. Elon Hill, recently became the bride of L. H. Adams, son of Mr. and Mrs. L. H. Adams, Sr., of Fort Worth. The Reverend Lester Hill read the impressive single-ring service in the home of the bride's mother. An altar of pink gladioli, white Majestic daisies, palms and candelabra formed the setting.

Candlelighters were the bride's young brother, Jimmy Hill, and Mrs. Howard Wilson of Amarillo.

Attending her sister-in-law as matron-of-honor, Mrs. George Stevens wore a petal pink dress of crystaline with a matching headband. Her waist corsage was of pink carnations.

Gene Caspar of Hobbs, N. M., was best man.

The bride was attired in a mist blue waltz-length gown of organza and lace. Her matching headdress was sprinkled with tiny seed pearls. She carried a cascade arrangement of feathered mauve carnations centered with a mauve cattaleya orchid.

Mrs. Hill, mother of the bride, wore a pink linen dress and a corsage of white carnations.

At the reception following the wedding the bride's table was laid with an imported hand-drawn linen cloth and centered with an arrangement of white Majestic daisies and pink carnations. Mrs. Tom Parker of Amarillo presided at the punch bowl. Mrs. Howard Wilson served the cake. Guests were registered earlier by Mrs. Parker.

For the wedding trip to Las Vegas the bride traveled in a blue linen suit with blue and white accessories.

After July 27 the couple will be at home in Littlefield where Mr. Adams owns and operates the Adam's Pump and Supply Co.

Guidance Service To Be Held Week

A one-week work conference on "Guidance Services," sponsored by the West Texas State College education department, will open Monday, according to Dr. Emmitt D. Smith, professor of education. Daily sessions, 9 a. m. until 12, will be held in the Canyon High School cafeteria.

Approach for the study of guidance services will be made from the point of view of a program now being used in the White Deer school system, Dr. Smith said. Consultants will be from that school.

The conference is open to teachers, school guidance personnel, or school supervisory personnel, and others interested, Dr. Smith said. A conference fee of $5 is charged, and those enrolling for college graduate credit will pay regular tuition fees in addition.

An orientation period will be spent Monday, and on Tuesday, Lawson Shaw, principal of the White Deer High School, will discuss "The Role of School Administration in Guidance Services." Mrs. Marsene Weaks, White Deer counselor, will speak Wednesday on the counselor's role, and on Thursday, David Grayson, social studies teacher, will discuss the classroom teacher's role. An evaluation period is slated Friday to close the conference.

A third one-week conference is scheduled Aug. 8-12 and will deal with the state project for evaluation of school's instructional programs, begun last year under the sponsorship of the Texas Education Agency, Texas Association of School Administrators, and others. Dr. Bascom Hayes, associate commissioner of education and coordinator of the project, will be consultant.

Miss Joy Gray left Tuesday for Perryton where she will visit with her friend, Karen Crum, until Aug. 1st.

Fairview Breezes

Moisture has fallen in scattered showers over our community all the way from .30 to two inches.

E. P. Wesley has visited in this community the past week.

The Wesley reunion at McKenzie State Park at Lubbock was attended by some 90 people all the way from Vaughn, New Mexico.

Mr. and Mrs. E. E. Wesley are proud owners of a new Chevrolet station wagon.

Arlen Wesley and Jerry Anglin attended the wedding of M. C. Northan and Dovie Elliston at Pecos Presbyterian Church Friday afternoon at 6:30. Arlen acted as usher. The young people will be at home in Lubbock where M. C. is employed.

Arlen Wesley went to Amarillo Wednesday to take his physical prior to induction into the army.

S. F. Sharpes visited Sunday with Mrs. Serena Bryan and Tom Rogers.

Mrs. Ora Evans visited Friday with Mrs. J. W. Wesley.

S. F. Sharpes and E. P. Wesley visited Monday morning with F. E. Wesley.

David Hunt of Rule came after his mother, Mrs. D. O. Hunt, who had been visiting her daughter and family, Dr. and Mrs. W. J. Wooten, Jr., and Ronnie. David was in town for his mother last Wednesday.

Community Service Aired at Rotary Club Tuesday

Dr. Melvin Calliham was in charge of the Rotary Club program Tuesday, introducing a Community Service panel of members of the club.

Truett Hull told of the work of the committee last year and the accomplishments of buying and installing the playground equipment at Conner Park.

Raymond Raillard reported that $2900 was needed to pay the balance for the equipment, and told what the equipment meant to the kids as well as the older persons of the community.

Frank Kimbrough stated that a county fair was being considered by his committee, which was one of the most needed enterprises of the community.

Avent Lair reported that a safety council had been requested of the authorities to consider the needs of Canyon. He stated that the feeling existed that "It cannot happen in Canyon," but it will happen one of these nights. A real youth program is needed.

A. B. Duncan stated that finding the crippled children of the county was one of the biggest jobs of his committee. He urged that other members assist in locating these children who need assistance.

Visitors were: A. B. Russell of Panhandle; Van H. Allm, Roy Pool, Roy S. Boger, Wayne Clark, Bill Defee, J. J. Sanders, Tolly Jones, Emil F. Meyer, all of Amarillo; Dr. Ullin Leavell of the University of Virginia; Warner Caster of Denton; Frank Beck of Richmond, Calif., Bill Cherry and Dr. G. E. Kiser of Canyon.

Devin To Be the Guest of Honor

T. L. DEVIN

T. L. Devin, teacher of vocational agriculture in the Canyon High School, will be an honor guest at a meeting of the teachers of vocational agriculture in Dallas on Wednesday, August 3, at 1 p. m.

Devin will be awarded a 15 year lapel pin according to Lewis B. Taylor, executive secretary of the Vocational Agriculture Teachers Association of Texas.

Devin received a bachelors degree from Texas Technological College in 1940.

He was selected to receive this silver lapel pin because his work has been outstanding during his 15 years in the field of vocational agriculture.

Pvt. Martha McBroom of Ft. McClellan, Alabama, is home for 15 days enroute to a new assignment at Ft. Belvoir, Va. Martha, the daughter of Mr. and Mrs. Jack McMcBroom, has been in service for five months.

Mrs. Myram Caperton of Grenville, N. M., is visiting her daughter and family, Mr. and Mrs. Charles SoRelle and other relatives and friends.

Mr. and Mrs. Tom Sifert of Lorenzo, enroute to Wyoming, spent last Wednesday night with Mrs. Sifert's mother, Mrs. Louis Hinders.

Finish Work on Randall WW II Dead Memorial

"We wish to express sincere appreciation to all those people who contributed to and worked on the Memorial Plaque commemorating Randall County's World War II dead," Jack Jennings said in behalf of his committee last week. Jack was speaking for the group who raised the money and installed the memorial in Canyon's Conner Park. Work on the installation of the plaque was completed Tuesday evening of last week.

Still to be installed is the light that will shine on the plaque at night and some decorative shrubbery. Jennings said that donations for the Memorial had been made by approximately 130 people. Some of those who donated live a great distance from Canyon. One donation came from Germany and another came from California.

Donations were in response to letters sent out to local citizens and former citizens of this area. Jack said approximately 400 letters were sent out.

The Memorial stands at the northeast corner of the park, a silent tribute to all those of Randall County who gave their lives on the battle field during World War II. Dignity and simplicity is the combination of the Memorial designed to keep alive the memory of those from this county who made the supreme sacrifice in the last world conflict. No formal dedication is to be made since completion was too late for it to be held at the same time of the park dedication.

Reading Course Ends Thursday

Sessions of the third annual Reading Conference at West Texas State College will close Thursday afternoon with a panel discussion on "Johnny Can Read, and Why." The discussion will be at 1:45 p. m. in the Administration Building auditorium.

Participating will be the three consultants who have spoken daily at general meetings since the conference opened Monday. They are Dr. Ullin W. Leavell, director of the University of Virginia's McGuffey Reading Clinic; Miss Kay L. Ware, director of reading clinics in St. Louis; and Dr. Dwight L. Burton, associate professor of language arts education, Florida State University.

The closing day's program will be opened at 8:45 a. m., with Dr. Emmitt D. Smith, professor of education at WT, presiding. Invocation will be given by C. L. Kay, director of the Church of Christ Bible Chair. Miss Ware will speak on "The Teaching of Spelling," morning session, speaking on "Putting Punch into Poetry."

Discussion groups will meet at 11 a. m., and the afternoon meeting will be closed by committee reports and business.

The public is invited to the panel discussion on "Johnny Can Read, and Why," according to Dr. Ruth Lowes, WT professor of education. It will be an open meeting, and interested persons are welcome.

Mrs. Marilyn Williams, nee Marilyn Condron, has had bone surgery on her foot as result of an automobile accident 15 months ago. She is in Northwest Texas Hospital.

Miss Elleryne Strickland of New York City stopped from Monday until Friday last week to visit with Mrs. E. D. Harrell. Miss Strickland was enroute to Mexico City.

Mr. and Mrs. James Duncan and son, Jimmy, of Port Arthur have moved back to Canyon. James has been attending radio school for several months. He is now connected with Santa Fe in Amarillo.

Ticklers — By George

"I'm sorry, Your Honor—we found a barbershop quartet among the jurors, and the only thing we're in harmony on is 'Old Man River.'"

HARDWARE — FURNITURE

LOOK

RED TOP 16" SWEEPS
ONLY $1.85

Lawn Chairs
Ice Cream Freezers
2-3-4 Qt. Size
Roll-A-Way Beds
Baby Beds
Mattresses

UNFINISHED FURNITURE
Desks
Tables
Chairs
Book Cases
Chests

BARGAINS IN REFRIGERATORS AND RANGES.
CHROME DINETTES

HART'S APPLIANCE COMPANY

FURNITURE — HARDWARE
WEST SIDE SQUARE — PHONE 5-2583

MISCELLANEOUS

NOTICE: Will open T Anchor Cafe, 406 23rd St. soon. Watch for Grand Opening date. Corene Montgomery. 16tf

West Texas State College will receive sealed bids from which to make a contract on furnishing Natural Gas for Consumption at the college from September 1, 1955 through August 31, 1957. Bids will be opened in the Office of The President on July 29, 1955 at 10 A.M. 15t2

West Texas State College will receive bids on a 4-room Stucco house located at 2413 5th Avenue. This building to be moved and the sight cleared before September 1, 1955. Sealed bids with a good faith deposit in the form of a cashier's check in the amount of 10% of the total bid price will be received in the Office of The President and opened at 10 A.M. July 29, 1955. 15t2

THINKING OF BUYING an automatic washer? See the beautiful new Frigidaires on demonstration at Anderson Appliances — 6-day free home trial — there's one just right for your pocketbook. Built and backed by General Motors — Serviced by "Andy." Ph. 5-2146 for Frigidaire Sales and Service. 8tf

GUARANTEED Washing Machine repair; all makes. Dial 5-2137. Radio Appliance Co. 51tf

PICTURE FRAMING: Root Paint Co. 2tf

WE SERVICE any make conventional washer. Cunningham Maytag Company. 21tf

RELIABLE RUG, FURNITURE AND CARPET CLEANERS
1313 West 15th — Amarillo
Phone 2-0263
Call THOMPSON'S HDWE.
Phone 5-2525

BEAUTY COUNSELORS: Mrs. Rae M. Walters. Dial 5-3762. 1718 4th Ave. 22tf

WILL PAY TOP PRICE for 15-inch retreadable tires. Firestone Store, 10th and Tyler, Amarillo. 42tf

FURNITURE REPAIR and Refinishing. Call 5-2259. 45tf

LICENSED DAY NURSEY; near college. 205 26th St. Dial 5-3837. 23tf

IF YOU HAVE a small house to trade for a large house in Canyon, please call Stevenson and Blackwell at 5-3188. 10tf

WANTED

WANTED TO RENT: Two bedroom home for permanent party moving to Canyon August 1st. Write L. J. Witkowski, Gen. Del., Canyon, Tex. 16t1

WANTED: Day car hop. Young's Drive-in. No phone calls please. 16p1

WANTED: Trainee for insurance business. Ages 25 to 35 and married. College education or experience in business or sales work required. Must be bondable, and furnish references. Starting salary $260.00 month plus commissions. Apply in person ONLY if interested in position with permanent career with major company. Pierce Welty, 1504 West 10th, Amarillo, Texas. 13t4

WORK WANTED: Lawns to mow; have new gasoline power mower. Dial 5-3498. Craig Hinger. 5tf

WANTED: Pasture for 10 head of 400 lb. yearlings. C. N. Cosby. Dial 5-3739. 13tf

WANTED: Waitress, morning shift. Apply in person. Chuck Wagon Cafe. 4tf

WANTED: Avon Customers—Mrs. E. W. Pettitt, 801 6th Ave. Phone 5-3059. 25tf

FOR SALE

FOR SALE
Study table and chair $6.50
Small rocker — $1.50
Divan — $30.00
Qt. and pint Jars 50c dozen
1501 7th Ave.
16t1

DAN'S SELF SERVICE
South Side of Square
Make a good taffeta dress
All Colors
Special this week 69c yard.
Time to start making those specials
New instruction books, materials and samples arriving weekly.
Headquarters for Fabrics - Sewing crochet and knitting needs.
16t1

FOR SALE: Boy's 20" bicycle. Good tires. J. C. Higgins. Dial 5-3688. 16tf

FOR SALE: Fryer rabbits, $1.00 each on foot; $1.25 dressed. Dial 5-3877. 16p1

FOR SALE: 41 Ford, ½ ton pickup. Excellent condition. See to appreciate at 1401 6th Ave. (rear house). 16p1

FOR SALE: Good used Westinghouse refrigerator. Dial 5-3601. 16tf

FOR SALE: Solid mahogany Duncan Phyfe Drop Leaf extension table with six chairs. Dial 5-4464. 16t1

FOR SALE: Tappan apartment range; baby bed and mattress. 1900 Sixth Avenue. Dial 5-3217. 16tf

TOM'S SIGN SHOP. Signs of all kinds. Phone 5-3368. Box 771. Tulia, Texas. 13p4

CLASSIFIED ADVERTISING

FOR SALE

FOR SALE
NEW AND USED
FARM MACHINERY
One late model row crop 88 Oliver tractor and lister; this tractor has never been used very much, the price is right.
One used row crop 70 Oliver tractor on butane, with lister or cultivator or both.
One late model Case hand tie baler with good engine; this baler is in good condition, we will sell it cheap.
One used Oliver cattle sprayer mounted on wheels; is ready to be put to use.
If you need a tractor mounted field sprayer, see our Oliver with 28 ft. boom; they cost less than you think. We will trade.
We still have some go-devils.
HEATH & LAWLESS OLIVER CO.
Phone 5-2528
Canyon
16t1

FOR SALE: Three bedroom house, by owner. Dial 5-3887. 16p2

DRESSMAKING, ALTERATIONS, Mrs. Grace McDougal. 1801 4th Ave. 40tf

FOR SALE: New Holland 80 wire type bailer; Fergerson Dealer, Canyon Trading Post. New owner, Walter Simon. New phone number 5-2811. 8tf

FOR SALE
3—2 pc. living room suites, priced $20 and $32.50.
2—2 pc. living room suites, (sofa makes into bed) priced $9.95 and $17.50.
2—Rocking chairs priced $10 each.
2—Wood dinette suites; priced $7.50 and $20.00.
2—3/3 metal beds, only $7.50 each.
1—Easy Spindrier washing machine good, only $49.95.
1—Thompson Fan type air conditioner — good.
1—Handi Hot portable washing machine.
1—Living Room Chair, new upholstery.
1—Gold frame mirror, 26"x34."
1—Lime Green Sofa Bed
THOMPSON'S
Phone 5-2525 16t1

FOR SALE: 1941 Hudson, good condition. Dial 5-3493 or 5-8858. 14tf

FOR SALE: Used TV. 101 19th St. Dial 5-3448. 14tf

FOR SALE: Good used washing machine, both wringer type and automatic. Radio Appliance Co. 42tf

Loans on homes in Canyon to buy, build or repair with First Federal Savings & Loan Association of Amarillo. Dial 5-3252.
A. B. DUNCAN
West side of square 42tf

FOR SALE: Pipe clothes line posts, trailer hitches. Roberts Welding Shop. 17tf

FOR SALE: A. K. C. registered boxer puppies and stud service. Dial 5-3381. 12tf

FOR SALE: Four room house with bath, garage. Dial 5-3095. 10tf

FOR SALE: Steel truck bed; wood floor with grain sides; 300 sq. ft. light gauge metal, cheap, Roberts Welding Shop. 2tf

FOR SALE: For the best in complete, air conditioning sales and service; free installation, easy terms, dial 5-2521. Wirt Appliance. 6tf

FOR SALE: Two bedroom house, near new school. 1605 9th Ave. Dial 5-3542. 6tf

IF IT IS ABSTRACTS OR LOANS that you need, see Randall County Abstract Co. for the best in this line.
Phone 5-3211 A. B. Holt 1408 4th 43tf

FOR SALE: Two bedroom house, basement, fenced back yard. 1412 7th Ave. Dial 5-3062. 11tf

Classified advertising rates are as follows: 4 cents per word for the first insertion; 2 cents per word for each following insertion.

Minimum charge is 50 cents for the first insertion; 25 cents for each following insertion.

Cards of Thanks are 75 cents.

Display advertising in classified column, 60 cents per inch, each insertion.

All classified advertising is strictly cash in advance; unless the advertiser has a regular charge account.

FOR SALE

FOR SALE OR RENT, By Owner: 3 bedroom house. 1110 7th Ave. Dial 5-3157. 15tf

FOR SALE: Clean '50 2-door Ford car. 2008 7th Ave. Jack Barnard. 15p2

FOR SALE: By Owner: Two bedroom house. 2004 1st Ave. Ph. 5-3038. 15p3

INFORMATION on all Abstract and Title problems and questions at
GUARANTY ABSTRACT AND TITLE COMPANY
46tf

FOR RENT

FOR RENT: 3 room unfurnished house. 1809 Eighth Avenue. Dial 5-3836. 16tf

FOR RENT: Three room furnished apartment; private bath and entrance. 1705 3rd Ave. Dial 5-2205. 16tf

FOR RENT: Two bedroom unfurnished house, near college. 2801 East 7th. Contact Flake Thurman, 1909 S. Seminole, Amarillo. 16t1

FOR RENT: Five room house near high school; living room carpeted; large basement, garage, fenced backyard. Dial 5-3416. 16p1

FOR RENT: Furnished four room modern house, newly decorated. Mrs. C. H. Stratton. 16tf

FOR RENT: Room, with private bath. Dial 5-3858. 16tf

FOR RENT: Modern three room house near college. 2102 First Avenue. Dial 5-4495. 16tf

FOR RENT: Furnished apartment, 3 rooms, bath. Dial 5-3162. 16tf

FOR RENT: Office near bank; 2 rooms, hall, storage space, rest room. E. T. Cummings. Dial 5-3165 or 5-3553. 15tf

FOR RENT: Three room furnished apartment, 2011 2nd Ave. Dial 5-4496. 13tf

FOR RENT: For second summer term, 2 extra nice 3 room first floor furnished apartments. Dial 5-3467 or 5-3512. 13tf

FOR RENT: Small furnished house, bills paid; dial 5-3082. 13tf

FOR RENT: Furnished apartment; private bath. Mrs. Ralph Marsh. Dial 5-3214. 14tf

FOR RENT: Extra nice three room furnished apartment. Bill Downing. Phone 5-3364. 14tf

FOR RENT: Two bedroom unfurnished apartment. Dial 5-3208 or 5-2209. 9tf

FOR RENT: Planning a summer vacation? Rent a car air-conditioner, plugs in cigarette lighter, $1.00 a day or $6 per week; few remaining days. Buy one for $55, 6 or 12 volt. Wirt Appliance. Dial 5-2521. 14tf

FOR RENT: Furnished and unfurnished houses and apartments. Dial 5-3890. 12tf

FOR RENT: Furnished rooms and apartments. 1800 4th Ave. Dial 5-3182. 33tf

FOR RENT: Two bedroom, unfurnished apartment, private bath and utilities. Facing college campus on east side; nice. Dial 5-2528 or 5-3942. 11tf

FOR RENT: Sander, hand operated; call Western Auto Associate Store. 47tf

FARM & RANCH LOANS
FOR ANY PURPOSE

Loans for putting down irrigation wells, for making improvements to your farm, for buying land, or for refinancing a burden-loan condition on a more liberal basis.

Free, prompt, and liberal appraisals, long time terms, low rate of interest. Let us consult with you about your financial problems. We might be able to help you.

If you have property to sell, list it with us.

HOSEA FOSTER, Agent
Phone 5-2121
South Side Square
Canyon, Texas

THIRSTY?

REACH FOR A REFRESHING DRINK!

Copr. Advertisers Exchange Inc. 1955

THIRSTY?

There's nothing quite like having a supply of frosty cold beverages in your refrigerator these torrid, thirsty summer days! Then you're ready to pour yourself a cool wave . . . a tall glass of taste-tingling refreshment . . . at your pleasure! Choose your flavor favorites from our vast variety of sparkling sodas . . . and tangy fruit juices — all low-priced to take the heat off your budget.

Lipton's ½ lb. Pkg.
TEA 69c

Folger's — Try It Iced lb.
Coffee 89c

Quality Meats

Large and Meaty
HAM Shanks lb. **39c**

Pinkney's
SAUSAGE, Country Style, lb. 25¢

BOLOGNA, All Meat, lb. . 39¢

KRAFT'S SLICED
CHEESE, American, lb. 49c

FRESH DRESSED HENS & FRYERS

Farm-Fresh Produce

CORN Fresh No. 1 Iowa — Ear **3c**

Squash Home Grown Yellow — lb. **5c**

FRESH GREEN
LIMES, Full of Juice, Doz. . 15¢

FANCY UTAH
APRICOTS, ½ Bu. . . $2.59

ALL SODA POP
Coca-Cola 6 Bottles **25c**

Koolaid All Flavors 3 FOR **10c**

HI-C ORANGEADE, 46 oz. . . 25¢

LEMONADE, Libby's Frozen . . . 11¢

PEARS, Remarkable, 2½ Can . . 35¢

TUNA Chicken of the Sea Green Label **29c**

Rosedale
GREEN BEANS, 303 Size, 2 For . 35¢

Sugar 10 LBS. **94c**

DOLES
PINEAPPLE JUICE, 12 oz., 2 For 19¢

SALMON Honey Boy Tall Can **39c**

Shurfine Red Sour Pitted New Low Price
CHERRIES, 303 Size, 5 For . $1.00

Dog Food Gaines 10 lbs. **$1.39**
25 lbs. . . $2.59

BAKERITE
3 LB. CAN
69c

COOKIES
Sunshine — Assorted
2 Cello Pkgs. **49c**

FLOUR
PILLSBURYS BEST
25 LBS.
$1.89

TIDE
5c OFF LABEL
GIANT BOX
66c

CORN
Hunt's Golden Whole Kernel or Cream Style
2 300 Size Cans **25c**

SAVE
Buyers Bonus Stamps

DOUBLE
Buyers Bonus Stamps Every Wednesday on Purchase of $2.50 or More.

Cooper's MARKET
Fine Foods

Tiny Mite Kills Peach Trees

The culprit has been found. After a 17-year search, a mite so small that it cannot be seen with the naked eye has been identified as the carrier of peach mosaic disease. The spread has been from tree to tree and orchard to orchard.

The discovery was made by scientists of the USDA's Agricultural Research Service working in cooperation with the California Experiment Station at Riverside.

For more than 20 years, peach mosaic has been a threat to the peach industry in areas of eight Western and Southwestern States. More than 400,000 diseased trees valued at $10 million have been destroyed in Arizona, New Mexico, Texas, California, Colorado, Utah, Oklahoma and Arkansas since 1934 in an effort to control the disease.

Spread of the disease, according to the USDA announcement, from nursery stock or budwood has been guarded against with a strict cooperative quarantine inspection and certification program.

Discovery of the mite will not halt the control program; instead it represents a step forward toward the development of control methods (perhaps with chemical sprays or dusts) other than tree removal and destruction.

Although peach mosaic virus is most destructive to peach trees, it also infects plums, prunes, nectarines, almonds and apricots. Identificable symptoms of the disease are color-breaking in the blossoms of large, pink-flowered varieties; shortened internodes; mottling crossing the veins in the leaves; delayed leafing and in some varieties rough, bumpy fruit.

Thomas Mann, 80-year-old German-born author: "If I look back at the development of the world within my own lifetime, I must say that amazing technological progress was accompanied by a shocking cultural and moral retrogression."

NEW HELICOPTER

A new helicopter, capable of carrying 19 passengers, is being built for airline use. It is a commercial version of the large, rotary-winged plane used by the Air Force and the Army.

DON'T SUFFER LONGER FROM ITCHING SKIN! IN JUST 15 MINUTES,

If not pleased, your 40c back at any drug store. Use ITCH-ME-NOT to deaden the itch and KILL germs ON CONTACT. Wonderful for any external itch. Today at J. J. Walker Drug.

Perpetual Care Development
Sacred Gardens of Memory
Memory Gardens Amarillo
Canyon Highway
R. E. (BOB) STILES, MGR.
Office: 1203-A W. 6th Ave.
Phone DRake 2-5900

FAYE THOMAS
REST HOME
24-Hour Institutional Care in a Christian Home Atmosphere
Arthritis - Aged - Disabled
Room and Board Nursing Care
509 N. Johnson, Ph. DR3-7510
Amarillo, Texas

SUN
Motor Exchange
4-Months or 10,000 Miles Guarantee
Exchange Your Irrigation Truck or Car Motor For A Famous SUN MOTOR
Ph. DR2-1915
Complete Irrigation Motors and Repair Service
501 Harrison — Amarillo

BONE FOUND, REPLACED

Chicago. — Harold Walat, 19, was seriously injured in a motorcycle-truck collision. Taken to a hospital, it was found that a three-inch bone in Walat's leg was missing. A policeman found the bone, took it to the hospital and doctors identified it as a fragment of the youth's left tibia. They cleaned it and replaced it in his leg. Five days later, the doctors reported the leg was mending well. Had the bone not been found Walat would probably have had a short leg, or would have faced an expensive bone graft.

SOVIET POLAR EXPEDITION

The Soviet Union recently announced plans for a major expedition to the Antarctic. The Russian scientists will cross 1,600 miles of frozen wilderness and set up three bases, one of them near the South Pole. The other countries planning expeditions reached an accord on the allocation of station sites. The United States plans to set up a polar camp near that of the Soviet's.

BOY, 4, SHOOTS UP TOWN

Glasgow, Mont. — A 4-year-old boy, left alone in a parked car, picked up a .22-caliber rifle in the car and proceeded to "shoot up the town." The shots went unnoticed until a passerby saw a bullet hole in the plate glass door of a store across the street from the car. Several other stores were hit.

BOY, 3, DIES IN STORE

Philadelphia, Pa.—While watching children playing on mechanical amusement devices in front of a supermarket here, Donald Nagel, 3, fell dead. An autopsy showed the boy died of an electrical shock, probably by touching one of the devices which had not been properly grounded.

RUSSIAN "SEGREGATION"

When a sign, "Colored — For Rent," went up on a Washington apartment house, employes of the Soviet Embassy in Washington began moving out. Of the total of 13 Russian families living in the apartment, 11 moved out before July 1st and two others had given notice of intention to move.

JAPANESE TRADE

Japan bought $468,300,000 more from the United States than her exports to this country were worth. Exports to the United States accounted for 16.8 per cent of Japan's total for the year and United States goods amounted to 37 per cent of her imports.

NATIONAL OUTPUT

National output climbed to a new peak in June, when it regained the record rate of $370,000,000,000 reached in mid-1953, according to Commerce Secretary Sinclair Weeks, who declared, "We have caught up after the post-Korean let-down."

GUIDED MISSILES

The Army recently disclosed the fact that more than 100 former German scientists and specialists are now developing guided missiles for the United States at the Guided Missiles project located in Alabama.

ONE TOO MANY "HICS"

Richmond, Va. — Taken into court on a charge of public drunkenness, a woman was asked by the judge, several hours later, if she was still drunk. She replied, "Hic—certainly not." The judge concluded that the "hic" was the most damaging testimony he had ever heard and sentenced her to ten dollars and costs.

CAR HITS 4 BOATS

Hollywood, Fla. — John Flato, 57, lost control of his car and it went through a plate-glass window at Van's Marine Service, bowled over four boats in the show window and continued on to the rear of the store. Flato suffered a possible back injury.

Winston Churchill, former British Prime Minister, speaking of Big Four meeting: "Whatever is the outcome, we must preserve in the maintenance of peace through strength, for that is our theme."

VACATION TIME IS HERE

Let us prepare your car for the occasion.

To assure you of a care-free trip — and for the summer drives, we will check your brakes, points, fan belt, pack front wheels, check exhaust system, radiator and tune motor.

We will give your car the attention as if it was our own — all this for a VERY REASONABLE AMOUNT.

CALL US OR COME IN

McATEE and WARWICK
MOTOR SERVICE & SUPPLY
6th Ave and Hiway 87 | Dial 5-3171

ANOTHER PEARL HARBOR

This editorial cartoon, reprinted through the courtesy of the Stanly News and Press, Albemarle, N.C., is attracting considerable notice throughout the Cotton Belt because farmers fear the "bomb" will have an impact on the raw cotton industry equally as severe as on American textile mills.

REMEDY

The farmer was bawling out his new hired hand because he failed to get up at 4 o'clock in the morning.

"The alarm didn't ring," explained the new man.

"I meant to tell you about that," the farmer replied. "Sometimes it gets stuck and won't ring. But you've just got to shake it a bit and she'll ring all right. Now, if she don't ring by five minutes after 4 tomorrow morning just give her a shake."

Better is a neighbor that is near than a brother far off. —Proverb XI, 12.

U. S. technical aid is called boon to Latin America.

POOR CHINKS

Tenderfoot — Did you have to have a lot of practice before you could shoot the ashes from the cigar in the mouth of a man standing 50 feet away, as you do in your Wild West act?

Two-Gun Bill—Practice? I should remark. I guess I spilled a couple dozen Chinamen while I was learnin' that there little trick.

JUST ABOUT REACHED

Doctor — This medicine I left for the baby is all gone. What's become of it? I hope you didn't give it all to that baby.

Mother — No. In order to get the baby to take a spoonful of it his dad had to take one and I had to take one and little sister and big brother and Aunt Sue all had to take one.

AT THE CLAIRVOYANT'S

"I see a great loss — the loss of your husband."

"But he has been dead five years."

"Then you will lose your umbrella."

Harold MacMillan, British Foreign Secretary: "The tensions between East and West have seemed unending, but recently there has been a lifting of the cloud."

The University of Texas acts to end racial segregation.

Cotton acreage is reported to be the lowest since 1909.

PROOF

"Mummy, the pants you made me are tighter than my skin," said the little one.

"Nonsense, my boy. Don't say silly things like that."

"But they are. I can bend in my skin and I can't in my pants," he replied.

In Korea the Communists have been accused by the United Nations command of continued violation of the armistice agreement.

When your neighbor's house is afire your own property is at stake. —Horace.

More Comfort Wearing
FALSE TEETH

Here is a pleasant way to overcome loose plate discomfort. FASTEETH, an improved powder, sprinkled on upper and lower plates holds them firmer so that they feel more comfortable. No gummy, gooey, pasty taste or feeling. It's alkaline (non-acid). Does not sour. Checks "plate odor" (denture breath). Get FASTEETH today at any drug counter.

NEED EXTRA SPACE?

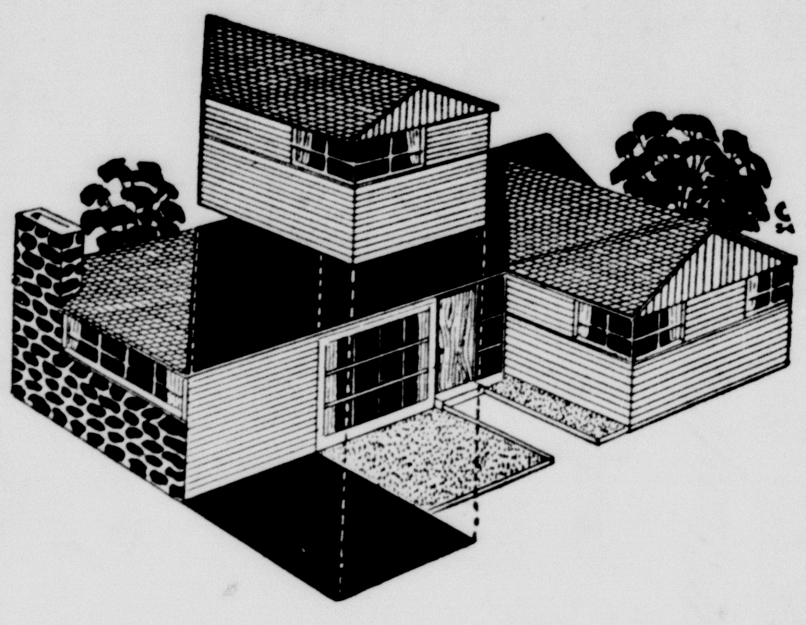

Add a room

FHA LOANS

An addition finished, or semi-finished by our craftsmen, will solve your space problem and suit your budget.

BURROW LUMBER COMPANY
CANYON | HAPPY | DALHART

Here's why Record-Breaking Thousands Name Pontiac "America's Greatest Buy"!

It takes only one word to explain why today's Pontiac is the most popular Pontiac ever built. That word is VALUE.

Buyers from both ends of the price scale are finding that Pontiac provides just about everything *any* car at *any* price can offer. It's a matter of fact, not opinion, that Pontiac is *the biggest, most powerful car anywhere near its modest price!*

For size, Pontiac reaches high into the fine-car price range—and comes up with a long 122" or 124" wheelbase. This is *size where it counts,* because nothing beats wheelbase in providing solid comfort and stability on any road at any speed.

Pontiac's performance is strictly Pontiac's alone—and it stems from the *most modern, most advanced V-8 in the industry!* Its mighty 200-h.p. Strato-Streak V-8 with four-barrel carburetor* provides more power than any car within hundreds of dollars of Pontiac's modest price.

Another Pontiac extra value, so easily measured when you get behind the wheel, is the *supreme ease of handling* that keeps all its eager power and husky bigness under instant and almost effortless control.

And if you interpret value in terms of appearance—here again Pontiac's your kind of car. Its distinctive Twin-Streak beauty and Vogue Two-Toning *will stay new and fresh for years!*

And for the final value clincher—bear in mind that *Pontiac prices fit easily into any new-car budget!*

No wonder Pontiac sales are at an all-time high! Come in soon and drive this wonderful car. We're sure you, too, will join the big swing to Pontiac!

*Low extra-cost option; 180 h.p. standard

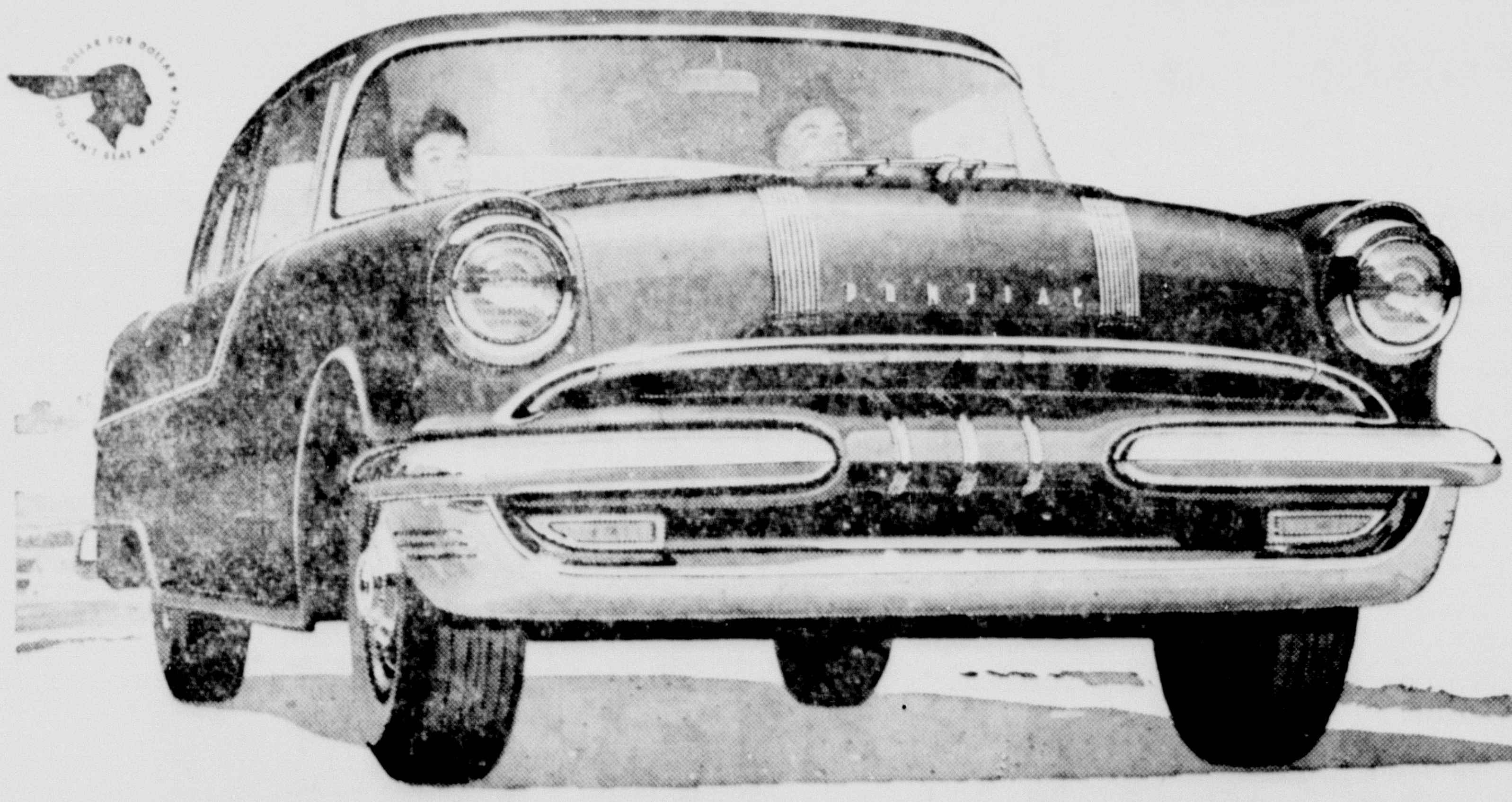

THERE'S NO POWER LIKE STRATO-STREAK POWER!

Here is the heart of Pontiac's terrific performance—the all-new, ultramodern Strato-Streak V-8! This masterpiece of engine design will deliver up to 200 horsepower with Pontiac's 4-barrel carburetor, an extra-cost option. Come on in, take the wheel and see what Strato-Streak really means!

Stevenson Pontiac
1618 Fourth Ave.
Canyon, Texas

A NOTE OF THANKS

TO YOU, THE PEOPLE

of Canyon and Vicinity

We thank you for being friendly, courteous and patronizing my business.

I CAME HERE NEW AND UNKNOWN.

I now have three barbers for your service, and we shall appreciate your business.

THOMPSON BARBER SHOP

James Hamilton Doggart, British doctor: "Boxing is not harmless and will soon, we hope, be as obsolete as galley slaves or the chain gang."

Buy, Build, Live in Canyon!

Nicole Maurey, French actress, on visit to this country: "I think American men are much more courtly at all times."

The U. S. and Canada push their defense plans.

IRRIGATION ENGINES

302 GMC

STEVENSON PONTIAC

Irrigation Engines

Why drive?

relax and ride the cool, comfortable . . .

Streamliner

between Lubbock and Amarillo

DAILY SCHEDULE

Lubbock Streamliner		San Francisco Chief	
Lv. Lubbock (Train 94)	3:05 pm	Lv. Chicago (Train 1)	4:00 pm
Lv. Abernathy	F 3:25 pm	Lv. Kansas City	11:40 pm
Lv. Hale Center	F 3:42 pm	Lv. Wichita	3:55 am
Lv. Plainview	3:57 pm	Ar. Amarillo	9:30 am
Lv. Kress	F 4:10 pm	**Lubbock Streamliner**	
Lv. Tulia	4:23 pm	Lv. Amarillo (Train 93)	9:35 am
Lv. Happy	F 4:39 pm	Lv. Canyon	9:55 am
Lv. Canyon	5:01 pm	Lv. Happy	F 10:15 am
Ar. Amarillo	5:25 pm	Lv. Tulia	10:31 am
San Francisco Chief		Lv. Kress	F 10:45 am
Lv. Amarillo (Train 2)	5:45 pm	Lv. Plainview	11:01 am
Ar. Wichita	11:45 pm	Lv. Hale Center	F 11:17 am
Ar. Kansas City	4:10 am	Lv. Abernathy	F 11:34 am
Ar. Chicago	12:20 pm	Ar. Lubbock	11:59 am

F—Indicates Flag Stop

Through Pullman between Lubbock and Chicago—chair car passengers change cars at Amarillo

Santa Fe

For information and tickets, just call:

TICKET OFFICE, Santa Fe Station

H. E. Campfield, Agent

Canyon, Texas

Ask about FAMILY FARES

I GIVE YOU TEXAS

By BOYCE HOUSE

"How does it feel to write a book?" a newspaperman asked me. He was a good friend who was obtaining an interview just after "Tall Talk from Texas" had come out.

"There's nothing to it; anybody can write a book; you can."

"What could I write a book about?" he asked.

"About something that you know something about. Of course this narrows the field a whole lot, I must admit."

"For example," he persisted.

"Sports thrills you have witnessed and the sports personalities you have known as the Southwestern sports editor for a great press association."

"Do you suppose I could?" he inquired, doubtfully.

"Of course, you can; in fact, you've already done it—day by day for the newspapers. Just bring back to mind the most exciting events and the most interesting competitors and coaches and write it over again."

"What could I call the book?" he asked, beginning to get animated.

"'Shake the Hand that Shook the Hand'."

"What in the world does that mean?" he demanded.

"When John L. Sullivan was the world's heavyweight champion, he used to spend a lot of time in bar rooms. Some small-town visitor, recognizing John L. would invite him to have a drink and Sullivan never refused. When the man got back home, he would tell the boys in the barber shop and the livery stable about it, then would thrust out his hand and say, 'Shake the hand that shook the hand of John L. Sullivan'."

A few months later, there came a long distance call. It was the sports editor. "I've done it," he said, excitedly. "I've written the book. What do I do now?"

"Send it to the Naylor Company in San Antonio; they print my books and I'll write them a letter about you."

And a few months after that, here came an autographed copy, the title altered a little to "I Shook the Hand" by Harold Ratliff. So I wrote him a note, "How does it feel to write a book?"

BEAUTY

Tho' we travel the world over to find the beautiful, we must have it in us or find it not. —Ralph Waldo Emerson

Beauty from order springs. —William King

To cultivate a sense of the beautiful is one of the most effectual ways of cultivating an appreciation of the divine goodness. —C. N. Bovee

The embellishments of the person are poor substitutes for the charms of being, shining resplendent and eternal over age and decay.

Instead of a gem or a flower, cast the gift of a lovely thought into the heart of a friend. —George Macdonald

In all ranks of life the human heart yearns for the beautiful; and the beautiful things that God makes are His gift to all alike. —Harriet Beecher Stowe

COLONIALISM

Senator Walter F. George, chairman of the Senate Foreign Relations Committee, has urged European colonial powers to "a great and continuous effort" to prepare dependent lands for self-rule. He declared that these powers must grant independence to their dependencies "as soon as peoples are able to protect their own freedom and govern themselves."

CAR CRASHES IN CEMETERY

Cambridge, Md. — An automobile carrying six people hurtled off the highway and overturned in a cemetery. Two of the occupants of the car died, one of them from being thrown against a tombstone. Another occupant suffered a broken leg and bruises and three others were uninjured.

GETS THREE DEGREES

St. Louis, Mo. — Not satisfied to get just one degree from Washington University, William R. Gartenberg, 22, of Clayton, worked a little harder and, on graduation recently, he was awarded three degrees — bachelor of arts, bachelor of laws and bachelor of science in business administration.

1846 STAMP BRINGS $4,200

London. — An Australian stamp collector recently paid $4,200 for a United States 5-cent stamp, made by hand in 1846. The stamp, believed one of 12 still in existence, was issued by the postmaster of Millbury, Mass. Postmasters were permitted to issue their own local stamps up to 1847.

Nikita Khrushchev, Communist Party secretary, on Big Four conference: "We are going upright like soldiers to meet with worthy partners."

WHO Knows

1. When were the recent White House repairs completed?
2. What part of a watch is so small it will actually go through the eye of a needle?
3. Who made the statement, "There never was a good war or a bad peace?"
4. Name the Foreign Ministers of the Big Four powers?
5. What is the estimated public debt of the U. S.?
6. How many prisoners are now confined in Federal prisons and state jails?
7. Who was the author of the philosophy of education of "learning by doing," better known today as "progressive education?"
8. Who, other than Ben Hogan, won the National Open four times?
9. What language is spoken in Argentina?
10. What arm of the service is headed by General Lemuel C. Shepherd?

The Answers . . .

1. In the fall of 1951.
2. One of its screws—800,000 weigh one pound.
3. Benjamin Franklin in 1773.
4. U. S., Dulles; U.S.S.R., Molotov; Great Britain, MacMillan; France, Pinay.
5. $273.5 billion on June 30, 1955.
6. An estimated 250,000.
7. Dr. John Dewey, publisher and educator, who died three years ago.
8. Bobby Jones, in 1923, '26, '29 and '30, and Willie Anderson in 1901, '03, '04 and '05.
9. Spanish.
10. The Marine Corps, of which Gen. Shepherd is commandant.

NAME LENGTHENS

Forres, Scotland. — Elizabeth Thomson started life with her easily pronounced name. Last year, she changed her name to Thomson-Inge to meet the terms of the will of a wealthy cousin, Miss Hilda Inge, and thus inherited a life interest in almost $6,000,000. Recently, she married George Innes-Lillingston and took his name, of course. But, to keep her inheritance, the bride and groom changed both their names. They will become Mr. and Mrs. George Inge-Innes-Lillingston.

REPENTANT THIEVES

Greenfield, Ohio. — Two thieves entered the food market of A. B. Collins and stole a money bag Collins said contained $25. Several days later, Collins discovered the bag, containing $15.95 and a note, at the front door of the store. The note said the bag contained $17.33 and promised that the remainder would be returned later. "We are sorry," said the note which was signed by "A. L. and L. C."

GENEVA CONVENTIONS

The United States became the 48th country to approve the revised Geneva Conventions, which set up new standards for the treatment of prisoners of war and civilians captured as the Senate voted 77-0 for it.

Help Keep Canyon Clean!

FIFTH AVENUE BEAUTY SHOP

Percye Pilgrim

Operator

Permanents, $5, $7.50, $10 and $15

Late Appointments Accepted

908 5th Ave. Dial 5-2183

Radiators For Every Need

Regardless of how much your Radiator leaks, we can fix it.
Complete line of Radiators for Cars, Trucks, Tractors

MILLER RADIATOR SERVICE

Distributors for Harrison and Stuart

612 Jefferson AMARILLO Phone DR6-6666

"Most Modern Radiator Ship in Southwest"

NO SIDE LINES

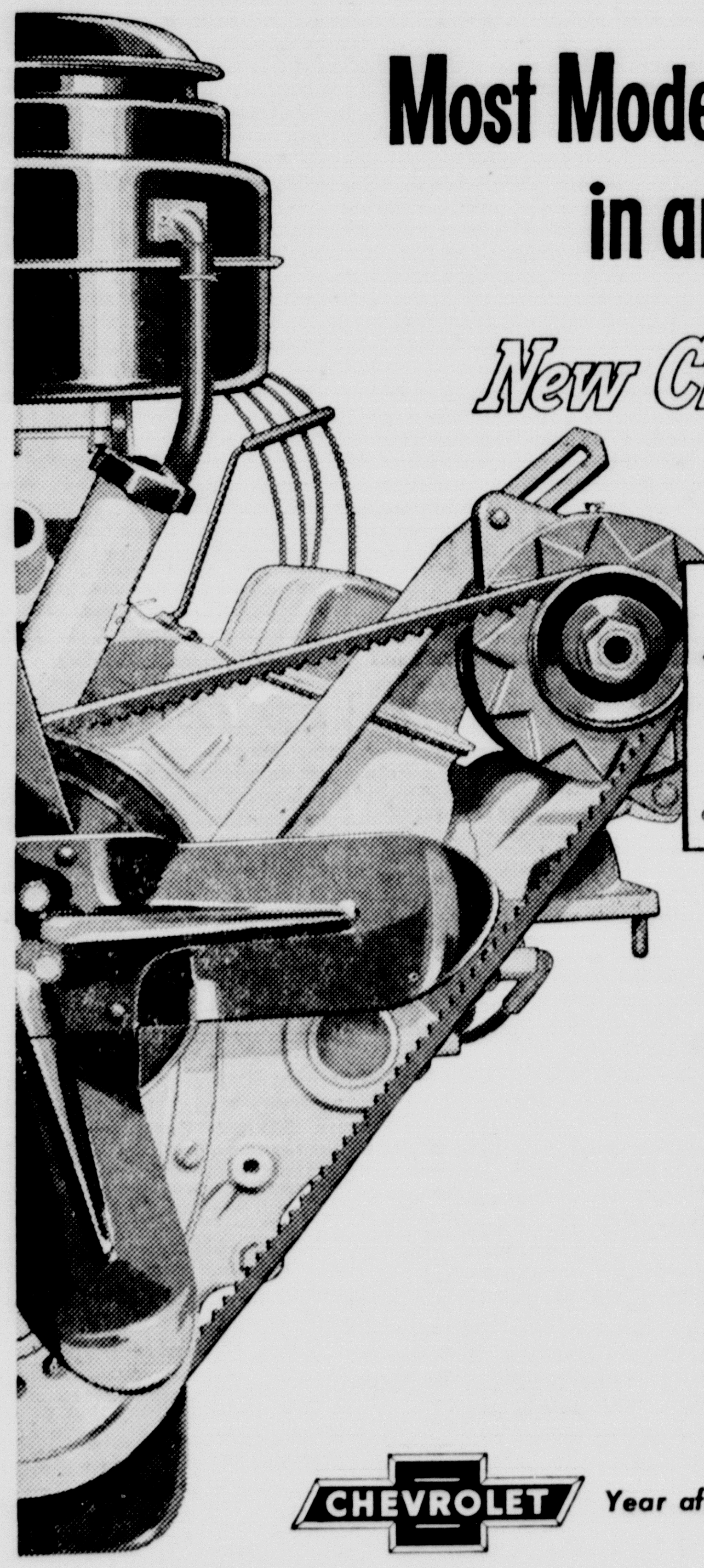

Most Modern, Shortest Stroke V8's* in any leading truck!

New Chevrolet Task-Force Trucks

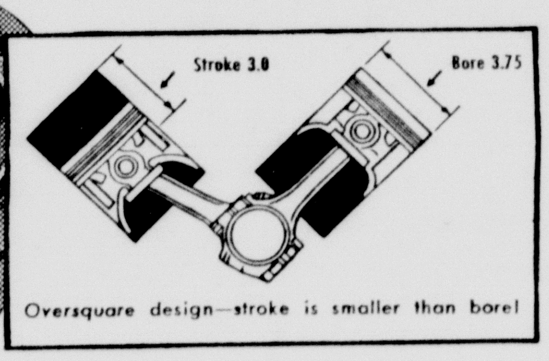

Oversquare design—stroke is smaller than bore!

Here's the measure of a truly modern V8 engine—Chevrolet's advanced oversquare design. It means less friction . . . longer engine life!

Here are more dollar-saving reasons why Chevrolet trucks offer the most modern V8's* for your money!

MODERN 12-VOLT ELECTRICAL SYSTEM

Double the punch for quicker starting and more efficient ignition for finer performance.

GAS-SAVING HIGH-COMPRESSION RATIO

With a high 7.5 to 1 compression ratio, Chevrolet's new V8 truck engines squeeze extra power—and *work*—out of gas.

EXTRA-HIGH POWER PER POUND

Since these V8's deliver high power per pound of engine weight, more of the power is actually available for hauling.

ADVANCED AIRCRAFT-TYPE VALVES

Valve action is more positive at all speeds for finer, smoother performance.

FLOATING OIL INTAKE . . . FULL-PRESSURE LUBRICATION

Oil intake selects the cleanest oil for positive, full-pressure engine lubrication.

**V8 standard in the new L.C.F. models, an extra-cost option in all others except Forward-Control models.*

CHEVROLET Year after year . . . America's best selling trucks

IMPERIAL CHEVROLET COMPANY

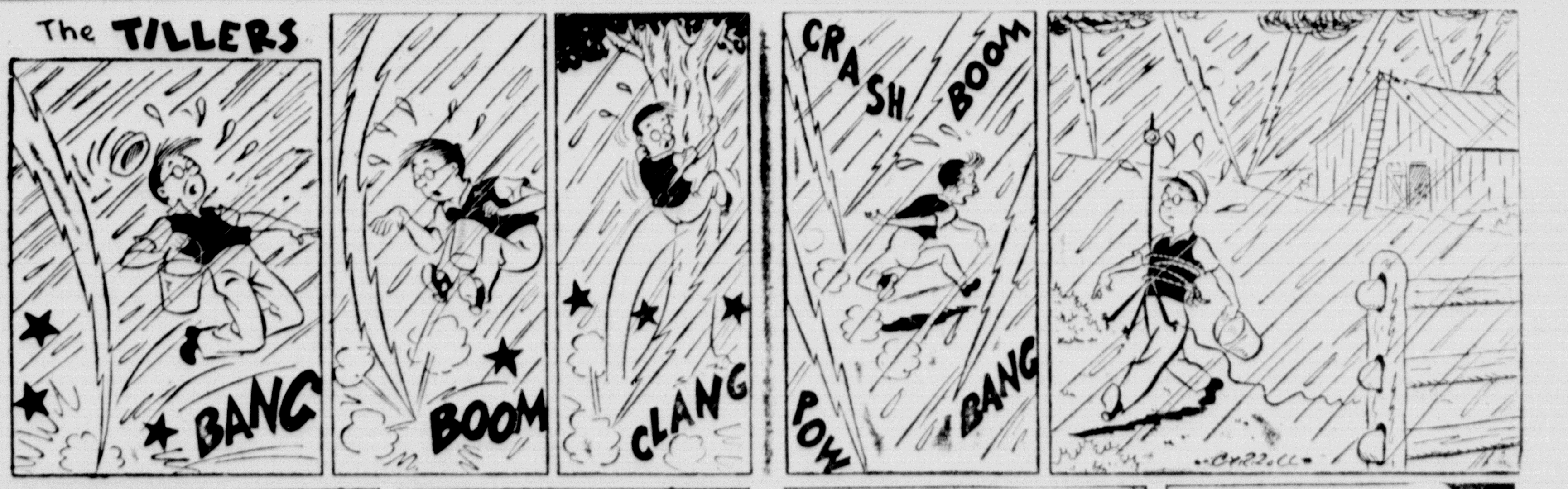

Frozen Soups Cool Off Your Summertime Menu Problems

BY DOROTHY MADDOX

SUMMER weather calls for food with delicacy and extra interest. We think that the new frozen condensed soups on the market make wonderful surprise dishes with the minimum of work. Select cream of potato, cream of shrimp, oyster stew or green pea with ham. Combine with other foods, or serve just as delicate soup for hot weather menus.

Shrimp Paprika on Noodles (4 servings)

One can (10¼ ounces) frozen, condensed cream of shrimp soup, 1 cup sour cream, 1 cup cooked shrimp (one 7-ounce can), dash paprika, 2 cups cooked noodles (4 ounces uncooked), 2 tablespoons minced parsley, 1 tablespoon butter.

Combine shrimp soup and sour cream; heat slowly until soup is defrosted. Simmer gently, stirring occasionally until sauce is blended. Add shrimp and paprika. Serve over hot noodles seasoned with parsley and butter.

Oyster-Corn Custard (6 servings)

One can (10¼-ounce) frozen, condensed oyster stew, 1 cup cream-style corn, 3 eggs, slightly beaten; 1 tablespoon minced onion, 1 tablespoon minced parsley.

Heat soup in double boiler or over low heat until completely melted; remove oysters and chop in fine pieces. Mix all ingredients together; pour into a greased 1½-quart casserole. (Sprinkle corn-flakes on top, if desired.)

Bake in a moderate oven (375 degrees F.) about 45 minutes, or until custard is done.

Many readers have asked for a different type of sandwich for summer afternoons. We think this one is not only different but delicious.

Coconut Jam Sandwiches (18 small tea sandwiches)

Six slices white bread, 4 teaspoons softened butter, ¼ cup raspberry jam, 1½ packages (4½ ounces) cream cheese, 1½ cups shredded coconut, toasted.

Remove crusts from bread. Spread 4 slices with softened butter, then with jam. Put together to make 2 double-decker sandwiches, placing 2 plain slices on top. Cut crosswise and lengthwise twice to make 9 squares. Spread on sides with cream cheese. Roll in toasted coconut.

NOTE: Raspberry or currant jelly may be substituted for the raspberry jam, if desired.

FROZEN SHRIMP SOUP is the taste-tempting secret of this shrimp paprika. Serve on noodles for welcome summer variety.

Barnett Ball Shows Slight Improvement

Barnett Ball, who was critically injured Thursday, July 21, is still in critical condition but shows slight improvement as reported Tuesday night.

Barnett was thrown from a horse that then rolled over on him during work on the Bell Ranch in New Mexico where Barnett has been for a number of years.

He was flown to Albuquerque in a private plane. His chest is crushed and he is bruised and cut. Extent of his injuries are not yet known as he has been under oxygen and has not been in a condition to permit a thorough examination. Bone, brain and general surgery specialists have made as extended examinations as is possible.

Mrs. Glen Costley, Mrs. Bob Gatten and Mrs. Irene Ball have been at his bedside. His sister from Shreveport, La., and an aunt from Houston are with him now. Relatives from here will return to his bedside at various times.

"Kind Lady" At West Texas

A distasteful confidence gang crashes the home of a kindly old spinster, and the stage is set for an unusual drama, "Kind Lady." The play, which opened Tuesday night in the Branding Iron Theatre at West Texas State College, continues Wednesday and Thursday at 8:15 p. m.

Directed by Jennings H. Flathers, "Kind Lady" is the final production of the summer theatre season for the BIT. Tickets at 75 and 25 cents are on sale at the box office, and reservations may be made through the WT speech department.

No comedy, the drama is humorous at times through the antics of a crazy maid and a feeble-minded daughter who are members of the gang. There is nothing funny, however, in the plot set by the thieves to gain possession of the wealthy spinster's home. The story is laid in London and is written by Edward Chodorov, based on a novel by Hugh Walpole. Title role of Mary Herries, the spinster, was made famous by Gladys George and Ethel Barrymore.

In the role of "Kind Lady" is Bette Hubin, Buffalo Lake, Minn., who appeared first in BIT productions last summer. Other main roles are played by Travis Boles, Amarillo, and James Gamblin, graduate student from Rankin.

Others in the cast are Dale Albright, Elizabeth Taylor, Gene Ledbetter, Pat Martin, and Patsy Duncan, all of Amarillo; Gene Hubbard, Canyon; Nancy Patterson and Bedford Forrest, Hereford; Verdi Knox, Happy; and Gwen Grove, Stockton, Kans.

Ralph Green to Leave for Ohio

Ralph Green, Canyon junior at West Texas State, will leave Monday for Columbus, Ohio, where he will represent the WT chapter of Kappa Kappa Psi, national band fraternity, at its biennial convention. He was also selected for membership in the National Intercollegiate Band, held in connection with the convention, August 4-7.

The largest part of the convention will consist of band rehearsals and fraternity meetings. The band is the official convention band and will play a concert Sunday afternoon to end the convention.

A business major, Ralph has been in the Buffalo concert and marching bands for two years, and will be assistant drum major this fall. He is secretary for the WT Kappa Kappa Psi chapter, and a member of the orchestra.

In September, he will start his second year as editor of The Prairie, college newspaper. In May, he won first place in a theme contest sponsored by the Amarillo Association of Purchasing Agents.

Ralph is the son of Mr. and Mrs. Arlie W. Green, 1411 5th Avenue, in Canyon.

A. B. Gray went to Wichita Falls Thursday to visit his niece, Mrs. Junior Walker. After a few days there he will go to Honey Grove to visit a sister, Mrs. Calvin Sherwood.

FOR RENT: Five room house, partly furnished. Dial 5-3349. 16tf

Hospital News

Charley Bryan Erwin, medical
Mrs. Roland Black, medical
Mrs. Glenn E. Whitener, medical
Mrs. Tom C. Gooch, medical
Vincent Joseph Wenhaus, surgical
John Vorwald, medical
Mrs. Hugh E. Kelso, surgical
Mrs. M. S. Frieze, medical
Fred W. Heller, medical
John Henry Erdman, surgical
Crawford Kiker, surgical
Mrs. J. M. Frost, medical
George H. Gidden, surgical
W. G. Caruthers, medical
Mrs. Fred G. Sims, surgical
Miss Jean Jackson (student), medical

Births

A daughter was born to Mr. and Mrs. R. J. Tatman of Amarillo on July 24.

Born to Mr. and Mrs. W. A. Carter of Amarillo a son, July 21.

A son was born to Mr. and Mrs. Murl Little of Dawn on July 23.

A daughter was born to Mr. and Mrs. Teo McAtee of Canyon on July 23.

WEDNESDAY NIGHT DINNER CLUB HAS BARBECUED STEAKS

Wednesday Night Dinner Club met at the home of Mr. and Mrs. Hosea Foster last week for their regular meeting.

Steaks were barbecued in the back yard and dinner served in the patio.

Mr. and Mrs. Jerry Newman won high prize for the evening.

Members attending were Mr. and Mrs. Larry Holman, Mr. and Mrs. Bob Jarrett, Mr. and Mrs. Jerry Newman, Mr. and Mrs. Otis Parker, Mr. and Mrs. Milton Morris, Mr. and Mrs. Roger Whealy and Mr. and Mrs. Houston Bright.

GREENFIELD REUNION

On Sunday, July 24, members of the Greenfield family met in reunion at McKenzie Park in Lubbock. Those attending were Mrs. J. M. Daugherty, Mrs. Si Marchbanks and sons, Joe and Si Clinton, all of Canyon; Mr. and Mrs. Ted Schuler, Seminole; Mr. and Mrs. Ira (Dad) Greenfield, Post; Mr. and Mrs. Ted Schuler, Jr., and daughter, Lubbock; Mr. and Mrs. R. P. Nicholson, Jr., and family, Big Spring; Mrs. Dan Altman and children, Tulia. Mrs. Carl Stone of Donna was the only one absent.

1925 BRIDGE CLUB MEETS

Mrs. Ray McReynolds was hostess to 1925 Bridge Club on Wednesday, July 20.

Lovely summer garden flowers were used for decoration.

At the social hour chicken salad, hot rolls, cookies and coffee were served to Mrs. W. A. Warren, Mrs. Herschel Coffee, Mrs. John Williams, Mrs. J. M. Daugherty, Mrs. Dewey Foster, Mrs. J. D. Barker, Mrs. Glenn Dowlen, Mrs. Stacy Howell, Mrs. Ross Craig, Mrs. Iverson Leake, and the hostess.

Mrs. L. M. Cousins has returned home after having spent several weeks with her daughter and family, the Phillip L. Pattersons, at Cedar Grove, N. J.

When You Move . . .

Keeping up with those on the move is quite a job for even an average country weekly newspaper.

When you move, PLEASE notify this paper in advance.

Give us the old address;

Your new address;

The date that you wish the paper changed.

Every week we have a few papers which are returned, two cents due; indicating that either people have moved; without leaving an address; or failed to have their paper changed in advance.

It costs a lot of money to service these subscriptions.

HELP—please.

FAMOUS TEXANS' RECIPES

Pre-Planning Is Secret To Margo's Late Suppers

Whether she's directing a play or whipping up an after-theatre beef casserole for the cast and friends, Margo Jones' personality dominates the scene.

Her effervescent quality causes Broadway to call her "the Dazzling Dynamo from Dallas" and fellow Texans to refer to her as "our own tornado".

But beneath the exterior "bubbles" lies a determined and serious nature. Margo Jones pioneered in founding a permanent professional repertory theatre dedicated to the staging of new plays and classics in 1947 when she established Theatre-in-the-Round in Dallas. Then the only one of its kind in America, Margo's theatre has set a pattern for other such theatres in metropolitan cities over the nation.

And Margo, a native of Livingston, Texas, sets other precedents with her after-theatre suppers where careful pre-planning makes hostessing an easy and delightful adventure. Her Beef and Rice Casserole, to be included in the Texas Beef Council's "Famous Texans Recipe" book, is a good main dish for informal get-togethers late at night since much of the preparation can be done hours in advance. The final mixing and heating takes only about 30 minutes — minutes which can be divided gracefully between kitchen and living room.

BEEF AND RICE CASSEROLE
(Yields 6)

2 pounds ground beef
1 teaspoon garlic salt
salt and pepper to taste
1 cup chopped onion
1 cup uncooked rice
1½ cups tomato juice or tomato sauce
½ cup grated American cheese

Advance preparation: season ground beef with garlic salt, salt and pepper; brown. Saute onions lightly; add to meat. Set mixture in refrigerator. Boil, drain, cool and set rice aside separately.

After the show, to speed the cooking process, pre-heat the meat mixture in a heavy skillet over low heat before mixing in the cooked rice and adding liquid.

"Do not mix the entire casserole in advance because the rice will absorb the moisture of the tomato juice or sauce and dry out the finished dish," Margo warns.

"Pour the well moistened mixture into a casserole, cover with grated cheese and pop into hot (450°) oven until bubbling. Serve it piping hot with tossed green salad and French bread and fruit for dessert," she advises.

"If this sounds pretty heavy for after-theatre eating, remember that midnight to actors is equivalent to the 6 p.m. dinner hour for folks who work daytime schedules, and we're ready for a hearty meal," the talented theatre director, author and lecturer concluded.

IN HARMONY—Free Germany's defense minister Theodor Blank, left, and her finance minister, Fritz Schaeffer, register identical emotions ranging from gloom to glee during an hours-long debate of Parliament at Bonn. Smiles are registered when they realize that a German draft to speed re-armament will be approved.

Mr. and Mrs. Don Tucker and daughter, Susie, of Austin visited in the home of Miss Edna Graham last Saturday and Sunday. Mr. Tucker has been a full time teacher of mathematics in the University of Texas for the past two years, and has also been working on his doctorate. He and his wife were graduated at West Texas State in 1952.

Mr. and Mrs. P. M. Dodson and daughters, Nancy and Janet, of Fort Worth were week-end guests in the home of Miss Edna Graham. Mr. Dodson is industrial engineer of Bell Air Craft. Mrs. Dodson is the former Edna Graham, niece of Miss Graham.

A woman tourist in Africa was admiring a native warrior's necklace. "What are those things?" she asked.

"Alligator teeth, ma'am," replied the native.

"Oh, I see. I suppose they have the same value for your people as pearls do for us."

"Not quite," he answered gravely. "Anybody can open an oyster."

The pioneer mother had her troubles with marauding Indians, ferocious bears, and no conveniences, but she never went through a rainy Saturday with the television o nthe blink.

No matter what side of an argument a man gets on, he always finds some people with him he wishes were on the other side. —Jascha Heifetz.

H. J. Greenfield left July 12 to take his basic army training at Ft. Carson, Colo. His wife and baby are making their home with her parents, Mr. and Mrs. P. L. Pitt, at the present.

Martha Ann Goodman of Austin is visiting her grandparents, Mr. and Mrs. A. K. Goodman, for three weeks. Kenneth is in law school at Texas University and Peggy will be teaching second grade in Austin public schools in September.

IT'S COOL—Next time the torrid summer weather gets you down, recall this picture—and cool off. These men are scant feet from the boiling hell of metal pouring from an open hearth furnace at Jones and Laughlin's Pittsburgh, Pa., plant. At the time picture was taken, it was a frigid (in comparison) 94 degrees outside the plant.

S-K-I-T-E!—Grace Chambers is congratulated by Charles Pickering after bagging these Atlantic Skites over the ocean off Marshfield, Mass. Skites are neither flesh, fish nor fowl—they're target kites towed by a power boat when playing seagoing skeet—a waterborne version of trapshooting. The high-flying sport was originated by two employes of a Marshfield firearms manufacturing concern.

SNOWDRIFT, 3 lb. Can . 69c
BISCUITS, Can . . . 10c
SUGAR, 10 lb. Sack . . . 94c
MARGARINE, Sunspun, lb. 18c
CHOICE FED YEARLINGS ROAST, lb. 43c
CALIFORNIA LONG WHITE NO. 1's POTATOES, 10 lbs. . . . 39c

Check Your Circular for Many, Many More Low Priced Items as Above

ALSO

THE LUCKY NUMBER WILL BE WORTH $10.00 THIS WEEK IF IT IS BROUGHT TO STORE BY CLOSING TIME SATURDAY NIGHT.

If you failed to receive our circular this week, please let us know so that we can put you on our new mailing list.

THE BUFFALO FOOD STORE

VARSITY
ALWAYS COOL INSIDE

THURSDAY — FRIDAY — SATURDAY

LEONARD GOLDSTEIN PRODUCTIONS PRESENTS
JOEL McCREA
"STRANGER ON HORSEBACK"

SUNDAY - MONDAY - TUESDAY

M-G-M's POWERFUL STORY OF REAL PEOPLE!

DORIS DAY · JAMES CAGNEY
AS SONGBIRD RUTH ETTING AS "THE GIMP"
"Love Me Or Leave Me"
FROM M-G-M IN CINEMASCOPE AND IN COLOR!

Starts Next Wednesday
"THE LADY AND THE TRAMP"

Invest Your Printing Money in Canyon

HOW ABOUT YOUR
Automobile Insurance?
IS IT AS DEPENDABLE AS YOUR AUTOMOBILE?
If You Have Any Doubts About Your Automobile Insurance, See Us For The Best.
COLE & DAVIS
1604 4th Ave. — Canyon, Texas Dial 5-3241

EXTRA **FOOD NEWS** EXTRA

BIG VALUES

Bellah's Surplus Food Sale

HELP THE FARMER! HELP YOUR COUNTRY!
HELP YOURSELF! BUY SURPLUS FOODS!

DARICRAFT **BUTTER** 1-LB. QUARTERS **69¢**

AUNT JEMIMA **MEAL** 5-LB. SACK **39¢**

FRESH COTTAGE **CHEESE** 12 OZ. BOX **22¢**

CARNATION **MILK** 3 TALL CANS **39¢**

ARMOUR'S **OLEO** QUARTERS lb. 18c

SHOE STRING **Potatoes** 300 SIZE 2 for 19c

2-LB. LOAF **Velveeta** CHEESE FOOD **79¢**

DINTY MOORE **Beef Stew** 1½ LB. CAN **39¢**

FROZEN STOKLEY'S **Beef Pot PIES** 25c

FROZEN STOKLEY'S **Turkey Pot Pies** **25¢**

FROZEN STOKLEY'S **Chicken Pot Pies** 25c

CONCHO **PICKLES** Dill or Sour QUART 29c

MILK ½ Gallon **42c**

BREAD Taystee Large Loaf **22c**

CHOICE MEATS

EAT MORE BEEF AND KEEP SLIM!

ROAST BEEF LB. **31c**

STEAK SHORT ROUND LB. **49c**

Short RIBS, lb. . . . **22¢**

Wilson's BACON, 2 lb. Pkg. **99¢**

Fresh Ground HAMBURGER, lb. . **29¢**

T-Bone STEAK, lb. . . . **65¢**

Thick For Broiling STEAK, lb. . . . **69¢**

Wilson Certified, Small Size HAMS, lb. . . . **49¢**

$1.00 OFF ON 7 CANS Swift's PARD DOG FOOD

Send 7 Labels to Pard Offer, Box 6199, Chicago, Illinois

You will receive $1.00 cash
Limit — One Per Family
Expires — August 6, 1955

SALE PRICE **7 CANS FOR $1.00**

FLOUR

25 lb. Aunt Jemima **$1.79**

10 lb. Gold Medal **93c**

PEACHES

OUR VALUE

19c Per Can 303 Size Ol Fashion

VEGETABLES

U. S. No. 1 Yellow Grano lb. **Onions 4c**

Home Grown — Yellow lb. **Squash 4½c**

U. S. No. 1 Calif. 2 Heads **Lettuce 15c**

APRICOTS — ½ BUSHEL FOR CANNING LOWEST MARKET PRICE

Longhorn **PURE LARD** 4-lb. Can **59c**

Large Country **EGGS** FRESH 3 Dozen **$1.00**

DOUBLE STAMP DAY EACH TUESDAY

BELLAH SUPER MARKET

Your Friendly Super Market

Around the Town . .

By Mrs. Arthur C. Haley, Jr.,

Mrs. Crews Henry recently attended the Texas Congress of Parents and Teachers Workshop on Citizenship on the campus of the University of Texas at Austin. She was leader of one of the groups which prepared a booklet for local units to use. As one of the vice-presidents of the Texas Congress of Parents and Teachers, she attended the executive committee meeting the same week. Mrs. Henry has been outstanding in her work with the Canyon P-TA, serving as president two terms. She is now a member of the Happy P-TA where she is teaching school. This summer she enrolled at West Texas State for further work in her profession.

Mr. and Mrs. Bill Lee are building a new home at 2700 3rd Ave. It is finished in light gray brick, with dark gray trim and pastel red roof. The house has three bedrooms, one and one-half baths, living-dining room, kitchen and carport. Mrs. Lee is especially proud of the storage space in the house, the cabinet space in the kitchen, and the storage space along one wall of the carport. The Lee's two children, Cynthia and Bill, along with their dog, Spotty, are most anxious for the house to be completed. Mr. Lee is director of publicity at West Texas State College.

Mr. and Mrs. Glenn Gardner and Richard spent last week at Vallecito, Colo., fishing and vacationing.

Mr. and Mrs. H. E. Campfield left Friday morning for a short visit in Kansas City. They hope to see some ball games while there.

Rev. and Mrs. T. Winston Wilbanks, Elizabeth, Dana and Tom left Monday for a month's vacation at Taos, New Mexico. The Wilbanks are building a cabin about seven miles out of Taos. They hope to complete the cabin by the end of next summer; then, Mrs. Wilbanks says, they will sit back and enjoy the beautiful view from their picture window. While they are on vacation, different lay leaders will fill the pulpit at the Presbyterian Church.

The Cub Scouts of Pack 97, along with their fathers, spent the night at Camp Don Harrington July 15. The fathers prepared the evening meal and breakfast. Bill Jarnagin said, "The bacon wasn't done and the eggs weren't cooked right." Need I say more?

A part of Mary Patricia's letter follows:

"When we got to Hamilton, we changed trains and went to Niagara Falls, Canada. A taxi took us on a tour of the town in the afternoon. We stopped to see the Hydro-Floral Clock. The taxi driver told us that it was the largest floral clock in the world. We were there at 3 o'clock to hear the chimes in the small tower over the clock. We also stopped to see the Whirlpool Rapids. While we were there, the cable car went across to the other side.

"At night when the falls are lighted, they change colors. The lights are white, then change to rose pink, green, orange, blue and yellow. From Niagara we took a train to Toronto and changed trains there for Montreal."

The party sailed from Montreal July 16 and arrived in London, July 25. Mrs. Warwick should be sending us a column from there.

"Listen to the Mockingbird" is an old song, but many Canyonites are getting an earful about midnight. There is one in our neighborhood which persists in going through the whole repertoire until morning. After so long the sleeper finally learns to go to sleep to the assortment of trills, etc. Then dead silence descends and the person is no longer asleep. According to Paul Crume the mockingbird ends with, "You can't touch M-e-e-e. It's agin the law."

Girl Scouts Sue Frank, daughter of Mr. and Mrs. Joe Frank, and Bambi Green, daughter of Mr. and Mrs. Ray Green, are spending ten days at Camp Kiwanis near Amarillo. They are members of Lone Troop Nine of Canyon.

Since the Canyon Independent School District does not provide a summer school, a number of high school students are driving to Amarillo to attend school there. Making the round trip daily are Anna Marie Barker, Judy Newman, Nelda Coffee, Evalon Brown, Donnie Ford, Bruce Berry, Florence Hacker, Beth Gordon, Juanita Griffin, Oleta Griffin, Bernye Bob Woodward and Raymond Brown.

The persons hardest to convince they are of retirement age are the children at bedtime.

For Mother's Day, the first grade class taught by Mrs. T. W. Collins compiled a recipe book of their mother's favorite recipes. This is Mrs. C. Petruccione's Banana Muffin recipe taken from that book:

¼ cup butter
½ cup sugar
1 egg well beaten
¾ cup flour
½ cup mashed bananas
½ teaspoon soda dissolved in ½ tablespoon hot water
¼ cup pecans
½ teaspoon vanilla
½ teaspoon nutmeg

Cream butter and sugar. Add egg, then flour and soda water alternately. Then add other ingredients. Bake in small muffin pans at 350 degrees about 20 minutes. While hot, roll in powdered sugar.

Women must be doing a good job of deceiving men these days. According to a survey, the average American woman uses three times her average weight in cosmetics between the ages of 14 and 60.

"The harvest is plentiful, but the laborers are few; pray therefore the Lord of the harvest to send out laborers into his harvest." —Matthew 9:37-38.

ABUNDANCE OUR MIDDLE NAME

People in other lands wonder why the United States produces in such volume, thus making it an enviable place in which to live. The first thought is that the U. S. is naturally wealthy and blessed with abundant resources. But automobiles do not grow from iron ore anymore than do crops from raw land.

Individual initiative and the chance to earn a profit explain why the people of the United States produce in the volume they do. An example is found in the financial report of a coal company for last year. While demand for coal was low, this company completed a modernization program during the first half of the year, plus other expense reduction measures. Its cost of production was reduced. In the fourth quarter earnings exceeded the total net profit of the first three quarters. The urge to earn a profit inspired this company to seek to meet its problems with an increase in productive capacity through greater efficiency and service to customers.

Not all coal companies have been able to do this well. But it illustrates what the industry is doing to meet competition and supply our needs. Nothing takes coal's place, and the public has a great stake in its profitable operation and expansion.

Tourist in Washington, D. C., sight-seeing by taxi, spotted the inscription "What Is Past Is Prologue" on a huge public building and asked the cabbie if he knew what it meant.

"Sure," came the reply. "That's government talk for you ain't seen anything yet!"

Two Indians watched the building of a lighthouse. When it was finally completed they sat and watched it every night. A thick fog came rolling in one night and the siren blew continuously.

"Ugh," grunted one Indian to the other, "Light shine—bell ring—horn blow—but fog come in just the same."

"Do you suggest he's a thief?" asked the attorney.

"I wouldn't say he's a thief, suh," said the witness. "But if I was a chicken, I'd sure roost high."

Late-arriving city fisherman (to patient old countryman who has been fishing the same spot all day): "Well, Old Timer, are they biting?"

Countryman (raising his head slowly): "If they are, Stranger, they're bitin' each other."

"Sam, how long are you going to get in the jug for shooting your wife?"

"Two weeks."

"Only two weeks for killing your wife."

"Yeah. Then I get hung."

The teacher had forbidden the eating of candy or chewing of gum during school. One day she became suspicious of a lump in Jonny's cheek. "Jonny, are you eating candy or chewing gum?"

"No," replied Jonny, "I'm just soaking a prune to eat at recess."

The Atomic Energy Commission under a directive from President Eisenhower, will increase from 100 to 200 kilograms the amount of fissionable uranium to be allocated to friendly nations.

WEDDING INVITATIONS and SOCIAL PRINTING

WARWICK'S

WASHINGTON AND "SMALL BUSINESS"

By C. WILSON HARDER

Quite a paradox exists.

* * *

While official pace on adoption of the Hoover Commission recommendations to take government out of business proceeds at a snail's pace, there is lots of hurry up activity in importuning Congress to knock out fair trade laws as recommended by Attorney General's National Committee to study the Anti-Trust Laws. This report was only released at end of March this year, while many Hoover recommendations were made many months ago.

C. W. Harder

* * *

Senator H. H. Humphrey, Minn., expresses wonderment.

* * *

He says "Independent free enterprise must organize and mobilize its manpower and resources to fight against this fundamental change in national wholesale and retail trade policy. If the recommendations of the Attorney General's Committee are put into effect, the standards of fair competition, which have become accepted public policy, will be uprooted, changed and weakened to a point where our independent retailers will be at the mercy of predatory, unfair price competition."

* * *

It is interesting to note big drive to repeal Fair Trade laws is based on two slogans. One is to get government out of business; the other is to reduce prices to consumers.

* * *

Unlike Hoover Committee recommendations which would naturally get government out of business, Fair Trade Laws involve the government in business no more than to extent of insuring fair play in market place. As for consumers, Fair Trade Laws have never established prices on commodities, just on certain brands.

* * *

For example, if consumer wants to buy an electric toaster, she can find many brands, with a wide variance in price range. Yet brand she may prefer is sold at one price. If that brand does not offer to her value to justify its price, obviously she doesn't have to buy that brand.

* * *

Thus, unless there is some protection against price cutting on those brands, end result will be every manufacturer will compete on price basis. This will result, as in Russia, in only shoddy goods being offered for sale.

* * *

It is also significant that same housewife cannot shop around for gasoline. She finds same prices all over, yet gasoline is not fair traded. Neither is steel, cement, and many other commodities. This, too, is similar to Russia, where state sets commodity prices. In U. S., state does not set commodity prices, but government has been lax in preventing their price fixing.

* * *

Thus the great inconsistency of the times. Official hearts bleed because certain brands in a commodity group are Fair Traded. Yet nothing is said by these great bleeding heart officials over the fact that on many commodities consumer must pay the same price, regardless of brand.

* * *

Thus, leaving commodity price rigging alone, and repealing Fair Trade laws to drive down quality of consumer goods, would give U. S. same system as Russia.

* * *

That is why some remark facetiously that Attorney General should place on Attorney General's list of Subversive Organizations the Attorney General's National Committee to Study the Anti Trust Laws.

© National Federation of Independent Business

Wayside News

Rev. Joe Leatherwood filled his regular appointment Sunday. Mrs. Leatherwood accompanied him, and they were dinner guests in the W. C. McGehee home.

The union revival began Sunday with Rev. Jones Weathers as evangelist. Mrs. Guy Watson, pianist, and Barney Lathem of Vigo Park as song leader. The meeting will run one week. Everyone is invited to attend.

Mr. and Mrs. M. A. Butler and Nina Pearl of Bard, N. M., attended church services at Wayside Sunday morning and were dinner guests in the Willie Modisette home.

Mrs. E. C. Franklin, Mrs. Harold Franklin, Leah Beth, and John were in Plainview last Tuesday for a polio checkup for John who had a light case several months ago.

Mrs. Ira Schrib, Patsy, Nancy and Polly Cummins attended the 4-H county club camp at Fairview Monday and Tuesday.

Mr. and Mrs. W. C. McGehee, Mrs. Guy Watson and Gayle were Amarillo shoppers and also visited relatives in Amarillo and Canyon Thursday.

Mrs. Charles Kennedy, Robert and Richard, were shopping and visiting in Canyon Friday afternoon.

W. R. Franklin did carpenter work all last week and part of this week for the William Paynes in Clarendon who are adding two rooms and a storm basement to their home.

Mrs. Viola Stockett and sister, Mrs. Pearl Kennedy, of Canyon, were called Friday evening to the bedside of their aged father who is very ill in an Amarillo hospital.

A young lawyer pleading his first case had been retained by a farmer to prosecute a railway company for killing 24 hogs. He wanted to impress the jury with the magnitude of the injury.

"Twenty-four hogs, gentlemen! Twice the number there are in the jury box!"

The braggart was letting everybody know that he could bend a horseshoe with his bare hands. All of a sudden one farmer had enough. "That ain't nothing to brag about," he said, "my wife can tie up ten miles of telephone wire with her chin."

"Ah wins."
"What yuh got?"
"Three aces."
"No yuh don't. Ah wins."
"What yuh got?"
"Two eights and a razor."
"Yuh sho' do. How cum yuh so lucky?"

She had had a very trying day and when her small son, who had been playing in the yard, came in with his pants torn, she snapped: "You go right in, take off your pants and mend them!"

Some time later she went in to see how he was getting along. The torn pants were lying on a chair in the kitchen, unmended. The door to the basement was open, so she called out: "Are you running around down there with your pants off?"

"No ma'am," came an indignant roar; "I'm reading the gas meter!"

Buy, Build, Live in Canyon!

"Doctor, what is wrong with me?"

"Madame, you are too fat, you use too much rouge and lipstick, you get your hair bleached, you smoke too much and one other thing—you are in the wrong office. The doctor is next door—I am nothing but a newspaper man."

Physical Exams Needed Before School Opens

AUSTIN: Parents, has your child had a physical examination this summer? In just a little more than a month he will be starting to school, and if he is in good health he will have a happier, more profitable year. It's up to YOU to give HIM a healthful send-off, says Dr. Henry A. Holle, Commissioner of Health.

After he has his check-up by the family doctor, be sure to take him to the family dentist. Teeth are mighty important, and decayed ones often cause a heap of trouble. They may start infection in other parts of the body. Strong, healthy teeth add attractiveness to appearance and personality. Help your child to grow up with good teeth . . . see that he has a dental examination twice a year.

Sometimes children need glasses and their parents don't realize it. An examination by an eye specialist is important. A child who needs glasses, if taken to an eye physician now, will have time to get used to them before school starts.

When children are grouped together in a classroom, they expose each other to communicable diseases. Has your child been immunized against diphtheria and smallpox? Does he know he should use only his own drinking glass? Does he know he should avoid boys and girls who are victims of colds? Do you keep your child at home when he shows signs of a cold?

Plenty of exercise and recreation, the right kinds of foods daily, and 12 hours of sleep a night, are necessary for a child of elementary school age.

Get your child an appointment for a check-up today . . . the first day of school is not far away!

Jackson: "The idea of letting your wife go about telling the neighbors that she made a man of you! You don't hear my wife saying that!"

Johnson: "No, but I heard her telling my wife that she had done her best!"

"To me," said one, "he's a pain in the neck."

"Funny," said the other, "I had a much lower opinion of him."

HARDEN & BYRD

INSURANCE
LOANS
REAL ESTATE

1605 4th Ave. Dial 5-3941

Used Cars

1954 Chevrolet Bel Air, 2-door, Power Glide, radio and heater, $1595.00.

1952 Ford Country Sedan, radio and heater.

1951 Buick Coupe, radio and heater — $695.00.

1952 Chevrolet ½ ton pickup.

1951 Ford ½ ton pickup.

1949 Chevrolet ½ ton pickup.

1952 Chevrolet 2 ton truck, grain bed.

1950 Chevrolet 2 ton truck, grain bed and stock racks.

IMPERIAL CHEVROLET CO.

JULY SPECIALS

MEN'S SUITS 17.50

One group of summer suits tailored by Curlee in Rayon and wool — values to 35.00 — with one pant.

MEN'S SUITS 30.00

One large selection of the latest summer tropical suits in wool and wool blended with Docron, and Rayon — in values to 45.00 with one pant.

MEN'S DRESS HATS ⅓ off

A complete stock of summer straw hats by Dobbs, Stetson and Portis—the latest in men's head wear.

MEN'S SPORT SHIRTS ⅓ off

A large selection of summer cotton - rayon and others Sports Shirts with short sleeves — latest styles, colors and patterns.

BOY'S SPORT SHIRTS ½ price

A large range of sizes in boys all nylon short sleeve sport shirts — Clearance Values.

MEN'S DRESS SHIRTS 2.89

Men's cool cotton ventilated dress shirts styled by Arrow in whites and colors — in 3.95 values.

WARREN'S

Good Drivers at Home May be Poor Away

"You may be a pretty capable driver around the old home town, but that's no guarantee you'll know your way around on your vacation trip!"

That was Mr. McFadden's message to motorists today as he urged them to be prepared to meet unfamiliar conditions and situations when visiting other parts of the country.

Mr. McFadden of Dallas, president of the Texas Safety Association, Inc., calls the public's attention to the safe vacation driving program of the Texas Safety Association, the Department of Public Safety and the National Safety Council.

"People grow accustomed to local driving conditions and are sometimes not sufficiently impressed with the necessity for coping with unfamiliar conditions when they drive away from home," Mr. McFadden said. "This can lead to serious traffic accidents."

He touched on some of the things motorists should be aware of before they undertake a motor trip.

"Level stretches of road, because they appear easy to drive, can encourage dangerously high speeds, cause sleepiness or give the driver a false sense of security," he said.

He pointed out that mountain driving sometimes causes drivers to hug the center line too closely. He advised the driver to be careful to keep in his own lane and to be prepared for narrow roads, sharp curves and narrow bridges. He also reminded them that visibility may be poor in valleys or near rivers because of fog or mist.

Mr. McFadden had a special word for vacationers passing through open range areas. He warned them to watch out for animals in the road and to be especially careful at night because animals may be blinded by lights.

"A cardinal rule is to know and obey the traffic rules and regulations of the places you visit," Mr. McFadden said. "And, of course, you must always remember to drive at speeds that are safe for the prevailing conditions."

RAINBOW ASSEMBLY MEMBERS HONOR STATE OFFICERS

Members of the Canyon Assembly entertained Sunday afternoon in the home of Ann Moore with a tea honoring Miss Martha Quillen, Grand Outer Observer, and Mrs. Alleene Leake, Grand Visitor of Grand Assembly of Texas, Order of the Rainbow for Girls.

In the receiving line were Misses Ann Moore, Worthy Associate Advisor, Virginia Leake, Worthy Advisor, the honorees, Mrs. Lorenzo Wirt, Mother Advisor, and Mrs. Floyd Moore, hostess. The Advisory Board members served as the house party. LaNelle Gum, Nancy Adcock, Ruth Ann Bolton, and Nancy Tomlinson presided at the table and at the guest scroll.

Music was provided by Liston Coleman, Janet Taylor, Ruth Ann Bolton, and LaNelle Gum.

Laid with an ivory embroidered cloth, the tea table was centered with an epergne of summer fruits and roses. Refreshments were served with the Rainbow colors used throughout. Summer flowers were used in decorating the entertaining rooms.

Seventy Rainbow girls and Eastern Star members attended with guests from Amarillo, San Jacinto and Palo Duro of Amarillo, Hereford, Tulia, and Happy assemblies, joining those from Canyon.

Melba Jo McNeil, Grand Love of Amarillo, Latrella King of Tulia, Grand Representative to North Dakota, Sandra Fountain of Amarillo, Junior member of the Grand Executive Committee, and Mrs. Bell Hromas of Hereford, member of the Grand Executive Committee, were among those present.

Scientists now explain that kissing is simple chemistry. A craving for salt started. The cave man discovered that he could cool off in the summer by licking his neighbor's cheek. He then discovered it was more fun if the neighbor was of the opposite sex. Then everybody forgot about salt!

Woman tourist in Africa (admiring a native's alligator-tooth necklace): "I suppose those have the same value for your people that pearls do for us."

Native: "Not quite. Anybody can open an oyster."

More than 200 youngsters from America's First Boys Ranch at Amarillo, accompanied by a group of 40 adult ranch supporters, are on a grand tour of Los Angeles and Hollywood, July 24 to 29. A special ten-car streamlined train made possible by the Santa Fe Railway left Amarillo Sunday night for a whirlwind tour of some of the attractions in Southern California. The group will return to Amarillo Friday night. William Fugett, George Schmidt, behind the special tail sign, and Ricky Cornelius, wave to the folks who came down to see them off on their educational vacation trip.

Newman Gives Lions Club Preview Coming Music Camp at West Texas

Jerry Newman, head of the WT music department, was guest speaker at the regular meeting of Canyon Lions Club, Wednesday.

Newman expressed his appreciation to the citizens and various organizations who had been of great help in making the summer music camps possible at West Texas State College.

The third annual WT Music Camp will be held on the campus of West Texas State College July 31st - August 12th.

Approximately 100 students enrolled for the first camp held in 1953. At the 1954 session there were over 200 boys and girls enrolled. Enrollment for this year has already passed the 300 mark, and other commuting students are expected to sign up for this summer session.

During the school there will be six programs held in Buffalo Stadium, 8 p. m., to which the public is cordially invited:

Aug. 1st: Army Air Field Band Concert.

Aug. 3rd: Music Camp Students' Talent Night.

Aug. 4th: Gilbert & Sullivan Excerpts (W. T. students).

Aug. 5th: Concert: Music Camp Concert Band, Symphonic Band, Choir. Twirling exhibition by Bob Rogers, Los Angeles, California.

Aug. 8th: Program by WT Music students and Faculty members.

Aug. 12th: Camp Finale Concert; Choir, three bands and 135 twirlers.

Guests present at this meeting were Lion Clyde Keith, Denver City; Lion Bob Wilson, Amarillo; Rev. W. J. Phelps, Tacoma, Wash.; Don Howard, Coleman.

Administration and Congressional leaders have agreed on a one-year extension of the present temporary $281,000,000,000 ceiling on the national debt.

Many a man finds that burning a candle at both ends makes it twice as hard to keep his wife in the dark.

The kids were playing "Cowboy" when one ostentatiously swaggered up to a big empty packing case labeled "Last Chance SALOON," pounded on the "bar" and said, "Gimme a rye."

Another kid, far younger, was not to be outdone. He jammed his gun in his holster and pounded on the "bar," too. "And give ME a whole wheat," he said.

Then there is the story of a newspaper reporter who had to write up a debate between two members of the State House of Representatives, each of whom loved the sound of his voice. He wrote: "Representative Blunk and Representative Blank engaged in intellectual combat today. Both were un-armed."

The sweet young bride confided to her chum that she had a picture of her new husband tatooed on her breast. Her chum could not help but wonder what a long face he would have 30 years from now.

It's better to get bent from hard work than to get crooked trying to avoid it.

"FRAUDULENT POLITICAL DECEPTION"

In its May issue, Farm Journal ran a powerful editorial against high rigid price supports—on the grounds that they are a menace to agriculture itself.

The magazine said: "The time has come when the idea that agriculture will be helped by further rigid 90 per cent supports should be denounced for what it is: a cruel, fraudulent political deception.

"Rigid supports have not only hurt the little farmers. They have cost all farmers large portions of their foreign markets . . . They have encouraged synthetics and otherwise hurt the home markets. They have prevented adjustments which would have strengthened agriculture."

Farm Journal also observed that the current situation developed while 90 per cent rigid supports were in effect—the new law, with its flexible support plan starts with the 1955 crop year. As it said, "Whatever is bad now became bad under high supports."

There is another extremely important factor here. The Wall Street Journal recently pointed out that over a period of time agriculture's best money returns have not come from the supported crops. They have come, instead, from livestock, which is not supported and which is sold in the free market. The livestock people, of course, have had their ups and downs—but, regardless of conditions, the majority of them have stood firm against asking for supports, and have said, in effect, that they would take their own chances without political largess or bossing. The country needs more of that kind of attitude, both in and out of agriculture.

The composer, Maurice Ravel, was an enthusiastic collector of rare books, and prints, fine porcelains and other objects d'art. In his study, occupying a place of honor on a pedestal, stood his most treasured possession — a ball of smoked crystal, which he pointed to with great pride.

"Maurice," his guests would whisper in awe, "where did you get it? It's exquisite!"

"You really think so?" he would answer modestly. "Well, it's just a burned-out electric bulb."

EDITORS DEFEND THE RIGHT TO WORK

The American Press magazine recently polled the editors of weekly newspapers to get their views on a number of current legislative controversies. One concerned the right-to-work laws, forbidding compulsory union membership, which have been passed by 17 states.

Of the 1,050 editors answering the poll, 86.1 per cent favored the laws and only 10.6 per cent were opposed, the rest had no opinion.

To force a man to join any organization and pay dues to it before he can earn a living is plain tyranny. Let the unions get their members on the basis of merit.

Nobody can live longer in peace than his neighbor pleases. —Thomas Fuller.

ALL NEW
from International Harvester

WORLD'S LEADING FREEZERS

So safe—the flavor you put in is the flavor you take out! So convenient—extra food space in minimum floor space! And so dependable—always quiet in operation, bonderized steel cabinet—built to last. Choose from 6 models—chest or upright.

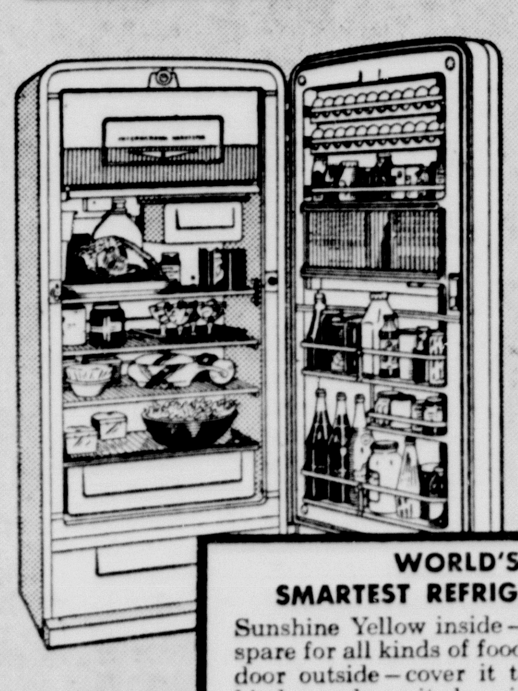

WORLD'S SMARTEST REFRIGERATORS

Sunshine Yellow inside—with space to spare for all kinds of food. "Decorator" door outside—cover it to match your kitchen or leave it gleaming white. Full-width freezer . . . push-button defrosting . . . Super Pantry-Dor. 6 models to choose from—7.4 to 12 cu. feet.

DEPENDABLE REFRIGERATION SALES AND SERVICE

Come in and see the finest refrigerators and freezers we've ever offered—and see how easily you can own one on our IH budget plan. Bring us any refrigeration questions or problems—our men are experts, trained by International Harvester.

MYERS FARM EQUIPMENT CO.
"Leaders in Service"
YOUR INTERNATIONAL DEALER
DEMPSTER PRODUCTS

JOB Printing
DONE RIGHT! PRICED RIGHT!

Warwick's

NEW SHIPMENT JUST RECEIVED
. . . SO WE'RE REPEATING OUR
TIRE SALE
TREMENDOUS SAVINGS

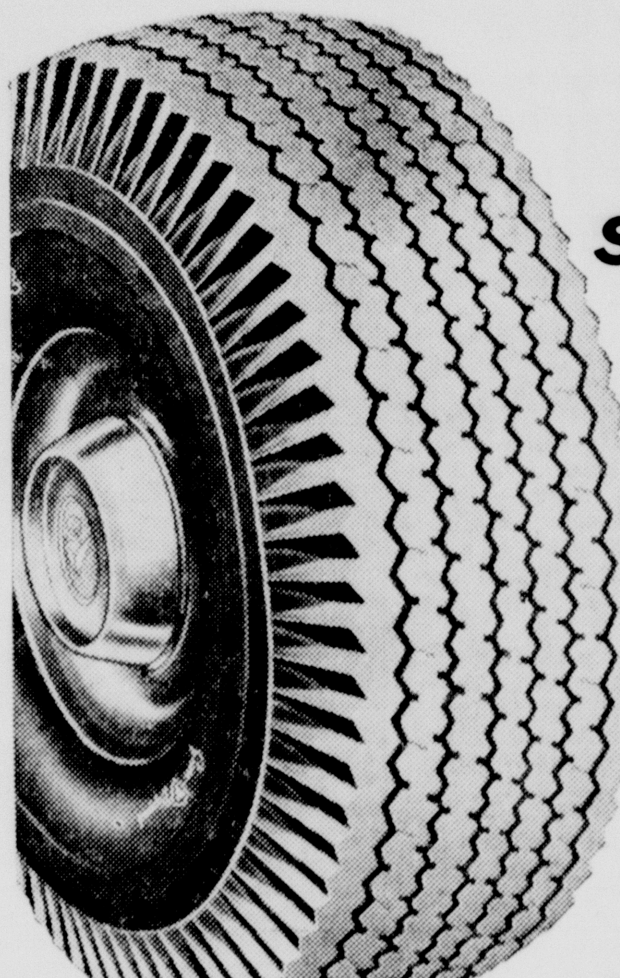

Firestone
CHAMPION*
So Much Tire at so Low a price

10.95 SIZE 6.00-16 PLUS TAX EXCHANGE If your old tire is recappable

12.95 SIZE 6.70-15 PLUS TAX EXCHANGE If your old tire is recappable

Firestone
SUPER CHAMPION
Compare It's Features with Any 1st Line—1st Quality Tire
- THICK TOUGH TREAD
- EXTRA STRONG BODY
- ROAD PROVED

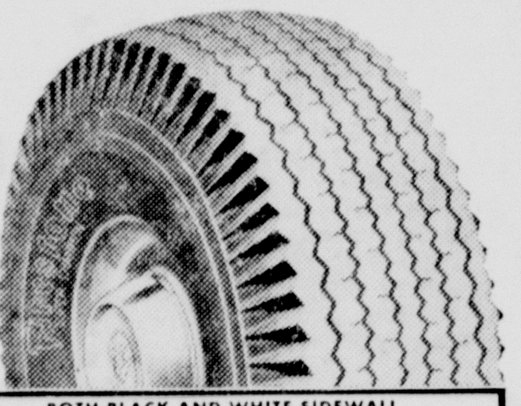

12.95 SIZE 6.00-16 Plus Tax, EXCHANGE If your old tire is recappable

*Trade Mark Registered

BOTH BLACK AND WHITE SIDEWALL

SIZE	BLACK SPECIAL TRADE-IN*	WHITE-BLACK SPECIAL TRADE-IN*
6.40-15	14.15	
6.70-15	14.95	18.45
7.10-15	16.60	20.55
7.60-15	18.25	
6.00-16	12.95	16.45
6.50-16	17.90	22.15

*Plus Tax and your old recappable tire

Same Tread Design as used for Original Equipment on America's Leading New 1955 Cars!

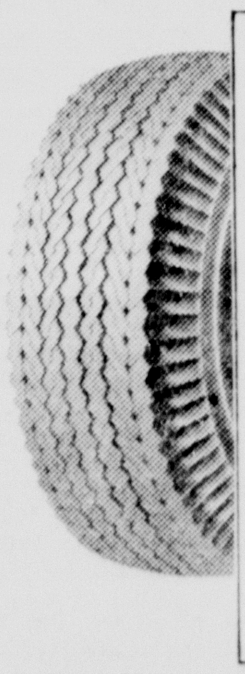

Firestone
DELUXE
CHAMPION
- Safety-Tensioned, Gum-Dipped Cord Body
- New Silent-Ride Safety-Grip Tread
- Greater Riding Comfort

SIZE 6.70-15
SALE PRICED
21.20 PLUS TAX EXCHANGE If your old tire is recappable
Other Sizes Also Reduced!

EXTRA LOW COST MILEAGE AT BIG SAVINGS

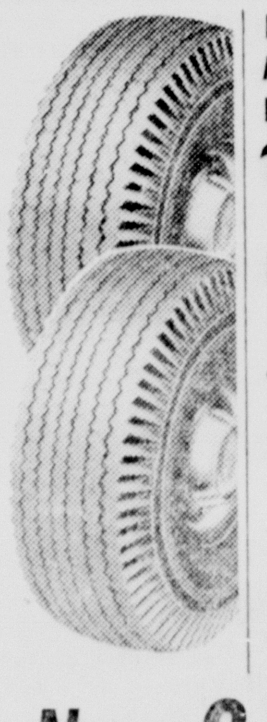

Firestone
SUPER CHAMPION
NEW TREADS
Applied on sound tire bodies or your own tires.
- Same Lifetime Guarantee as on New Firestone Tires.
- Same High Quality Tread Materials as Used in New Tires.
- Same Tread Design as New Tires.
- Same Tread Depth as New Tires.
- Same Tread Width as New Tires.

Now 2 for Only 15.45 Size 6.00-16 Exchange
If your old tires are recappable

SIZE 6.70-15 2 for 17.75 EXCHANGE If your old tires are recappable

Be Sure to Enter the Firestone $100,000.00 Contest
Nothing to Buy
Nothing to Write
Come In Today!

COLE & MOORE

"Lucky 7" Sandwich

"Lucky 7" sandwich gets its name from a combination of cold sliced turkey and six other foods which the family will declare a "sure winner" on hot days.

This tasty open-face sandwich is a lucky discovery for the warm-weather-weary homemaker, for it is easy to put together and satisfying as the main food for either lunch or supper. To complete the meal, serve soup, iced tea or milk, and ice cream.

"Lucky 7" Sandwich
- 2 slices buttered bread
- 2 slices Swiss cheese
- 2 lettuce leaves
- 2 slices tomato
- 2 slices cooked turkey
- 2 slices hard-cooked egg
- 2 slices crisp bacon

Place buttered slices of bread on a luncheon plate. Top with the cheese, lettuce, tomato, turkey and eggs in the order listed. Place bacon at the side. Cover with Thousand Island dressing or serve dressing separately. Makes one sandwich.

—A PENB laboratory-kitchen tested recipe.

UMBARGER 4-H CLUB NEWS

Umbarger 4-H Club met July 19 in the C. J. Beckman home with Evelyn Hoffman, president, presiding.

Peggie Albracht led the song.

Mrs. Max Hoffman, adult leader for seven years, had asked for other members to submit their names as being willing to assume leadership. From the names submitted Mrs. Elvin Friemel was selected adult leader and Mary Janssen as co-leader. Mrs. Hoffman expressed her thanks for the cooperation of the girls and parents during her time of service and extended best wishes for the new year which starts in September.

Eighteen members were present. Five mothers present were welcomed by Mrs. Hildreth, county agent.

On Friday, July 29, the girls and mothers are invited to the church basement at 2:30 o'clock to fit the blouses and skirts that the girls are making for the dress review in August. It is hoped that all the girls with their mothers will be present.

After the business meeting Mrs. Hildreth demonstrated how to finish a simple blouse and skirt, giving important short cuts, then she urged all the girls to complete their work by Friday, July 25.

The U. S. War Department was created Aug. 7, 1789.

The Island of Jersey has no railway.

What most of us need is more horsepower and less exhaust.

KILL RED ANTS!
Rid your premises of all kinds of Ants with **DURHAM'S ANT-KIL** powder. Just dust in dens and good-bye Ants. 1 Lb. Sprinkler Top Cans only 69c at
CANYON DRUG

A NEW ROYAL PORTABLE

The easiest-writing portable ever built!

WARWICK'S

Revival Services To Start at Happy Baptist Church

Dr. Stewart A. Newman, professor of philosophy and theology at the Southeastern Baptist Seminary in Wake Forest, N. C., will begin revival services at the First Baptist Church at Happy Friday, July 29.

Dr. Newman is a native of Jack County, Texas. He received his B.A. degree at Hardin-Simmons University and his Doctor of Theology degree at Southwestern Baptist Seminary in Fort Worth where he was registrar and professor for many years.

Newman is nationally known as a lecturer and preacher. The revival at the First Baptist Church in Happy will end August 7. C. B. Hogue is pastor of the church.

Mr. and Mrs. H. D. Curtis just returned home after visiting her brother, Charles B. Miles, sister, Mrs. Lucy Conrad of Glennwood and Kensington, Minnesota. In returning home they visited relatives and friends in Lincoln, Nebraska. During the course of the trip Mr. Curtis did quite a bit of fishing,

SP/3 and Mrs. Norris Root of Ft. Bliss are spending a 12-day leave visiting their parents, Mr. and Mrs. Gene Root in Canyon and Mr. and Mrs. L. A. Prince in Amarillo.

Mrs. Hattie Brasuel has received word that her grandsons, Bob and Pat Watts, have recently spent two weeks in summer Scout camp at beautiful Berchtesgaden, Germany.

Mr. and Mrs. Mickey King of Ft. Bliss are now making their home in Canyon. He has been in the army eight months and has been given a medical discharge. He is attending school.

Mr. and Mrs. Bill Patke and daughter, Shelia, spent Sunday in Panhandle visiting Mr. and Mrs. Royce Boyce and family.

Mrs. V. J. McGee and daughters, Sally and Susan, visited several days recently with her mother, Mrs. Hattie Brasuel.

Mr. and Mrs. Wayne Wirt and children returned Monday from a vacation trip to Colorado.

State Capitol NEWS

By VERN SANFORD
Texas Press Association

AUSTIN: Bascom Giles' own story finally was told last week in the Veteran's Land Program furore.

In an expected, but unannounced move, the former land commissioner took the witness stand in his 98th District court trial. He is charged with stealing or aiding the stealing of $6,800 from the veterans program he administered.

Giles previously had been tight lipped to reporters and investigators. He plead his constitutional immunity against testifying in the Senate inquiry.

Firmly and emphatically, Giles denied he ever stole or helped anybody steal the $6,800.

He placed equal responsibility on the Governor and the Attorney General with himself for administering the program citing they were all members of the Land Board by constitution and by statute.

He denied there were any inaccuracies "to his knowledge" in board minutes as both the Governor and Attorney General have previously claimed.

He denied ever seeing in a hotel room the state's witness who claimed to be present at a hotel-room conversation in which Giles allegedly discussed making a $250,000 profit on a veterans land deal with Brady land dealer B. R. Sheffield.

State Auditors Report

State Auditor C. H. Cavness suggested last week that Texas use part of its oil and gas income from public lands for current school expenses.

Freeing this money, Cavness said, could ease the strain on the state's general fund, even possibly reduce taxes.

Royalties and lease payments from state lands now are deposited in permanent funds of the public schools and the University of Texas. Only income earned by investment of the funds is available for spending.

Under Cavness' plan only 27½ per cent of royalties would go into the permanent funds, now totaling more than a half billion dollars.

Copies of the proposal went to the governor and Legislature. Execution of the plan would require both a constitutional amendment and revision of statutes.

Criticism came promptly from University President Logan Wilson who compared the plan to "eating seed corn."

It conflicts, he said, with the present plan to increase University income by easing restrictions on investment of the permanent fund.

A constitutional amendment, approved by the recent Legislature and awaiting vote of the people, would allow University officials to invest up to 50 per cent of the fund in corporate stocks. At present all investment must be in low-interest-bearing government bonds.

Highway Bids Taken

Low bids totaling $14,197,575 on road and bridge projects were tabulated by the State Highway Department last week.

Two major highway improvements — on US 80 east of Big Spring and on US 83 north of Brownsville — were included in the 402 miles of road work.

A contract was let to build a bridge in Dallas across the Trinity River. It will eventually connect with the Dallas-Fort Worth toll road.

Parr Documents Sought

Attorneys for George Parr have asked to inspect 89 checks and other documents the government will use in its income tax evasion case against the South Texas political boss.

Prosecuting attorneys protested, arguing that the defense was trying to find out what specific evidence the government would introduce.

Federal Judge Ben H. Rice, Jr., took the motion under advisement. Trial is set for Sept. 6 in Austin.

Morrow Showdown Expected

Wright Morrow's party status was to be determined by the State Democratic Executive Committee in Austin on Tuesday.

Gov. Allan Shivers recently indicated he thought the Texas national committeeman should resign to promote party unity. Morrow has been unacceptable to national party leaders since his support of Eisenhower in 1952.

Committee members also were to lay plans for control of 1956 precinct, county and state conventions.

Opposing plans for convention control were made by the Loyalist wing of the party at an earlier meeting in San Antonio.

Oil Allowables Unchanged

Texas crude oil allowable for August will be on the same pattern as for July.

At a statewide proration hearing last week the Railroad Commission ordered the present 15-day production schedule continued.

Under that formula, permissive flow on July 16 was 3,028,324 barrels daily. Some August increase would result from allowable grants for new discoveries.

Segregation Ruling Studied

Atty. Gen. John Ben Shepperd last week withheld comment on an El Paso district judge's ruling that Texas school segregation laws are unconstitutional.

He would have to make a detailed study of the decision first, Shepperd said.

Judgment resulted from a Negro girl's suit for entrance to Texas Western College. University of Texas regents had two weeks previously voted to admit Negroes there.

Board of Regents Chairman Thomas Sealy said he thought the judge's ruling was moot. However, he said he believed any effort by Negro undergraduates to enroll immediately in the main university could and would be successfully resisted.

Integration Impact Felt

Desegregation has rubbed out growth plans for at least one Texas Negro College.

Prospect of competition with the University of Texas had that impact last week on Huston-Tillotson College in Austin.

"A first class small college" of 500 to 600 students, rather than an increase to 1,000 to 1,200 students, is the current goal, the president announced.

Crop Acreage Drops

Deadline for highway patrol job applications have been extended from July 25 to Aug. 1.

One hundred new officers are to be hired by the patrol. Funds were provided by the last legislature by raising drivers license fees.

SHORT SNORTS: John Sealy Hospital at the University of Texas Medical Branch at Galveston will begin Sept. 1 charging $3 a day for indigent patients, $1.50 more per day for pay patients. Cause was laid to low legislative appropriations.

The other morning we awoke to the song of a mockingbird. There had been a light shower during the night and in his small world all was right. The neighbor's cat wasn't slinking around the flower beds, the dew was on the grass, and experience told him that a nice breakfast of earthworms was there for the listening. He sang as though his small throat couldn't contain all the happiness his world held.

Early in the summer he moved his family into our blue spruce. For days there was great activity outside our bedroom windows as he and his cheerful little wife carried dried grass, straw and small bits of paper up to their new homesite. Then with complete unconcern for who was paying the taxes around here, he began scolding the spouse for working in that corner of the yard.

Since that time he has extended his squatters' rights to the back-yard, too. The other night when we had supper guests, he zoomed overhead several times, chattering as he flew. Our guests were delighted, not knowing they were being threatened as poachers. Did you know, said one man who had spent several years in Washington, D. C., that mockingbirds in the east have an entirely different repertoire? There they mock a different set of songsters. We were reminded of an outdoor graduation exercise we attended in Baltimore in June. It had been cold and raining for several days, but on this morning the sun was out and the world was bright. As the dean called the names of graduates, a mockingbird sat in a tree above and in saucy tones imitated the sounds. Each time he did so the audience smiled.

We pretend to be annoyed by our feathered tenants, but actually their impertinence delights us, too.

Mr. and Mrs. Guy B. Tabor have returned from a week's vacation to points in Central and South Texas.

The Soviet gives nuclear bomb facts to its people.

Post-war Japan is becoming more Westernized.

Arizona has the largest U. S. Indian population.

The unveiling of the Statue of Liberty took place Oct. 28, 1886.

South Korea is making progress in economic recovery.

Helen Keller at 75 charts a busy future for herself.

Troop 66 Takes Vacation Trip

Scouts and leaders from Troop 66 will leave Canyon July 29th for the Pecos Wilderness area in the Santa Fe National Forest, where they will be camped until August 7th. The Scouts will hike and ride horses into Stewart Lake, where they hope to enjoy some fine trout fishing as well as complete several projects in campcraft.

The following Scouts will make the trip: Eugene Blasdel, Larry Brotherton, Dudley Bayne, Jr., Chuck Nester, Bill Cornette, Bill Dreiss, Roy Harris, Neal Lemons, Eddie Pettitt, Alan Hanks, and Craig Hunter. They will be accompanied by Sherwood Blasdel, C. W. Haddock, and Raymond Haddock. Raymond will direct the camping activities.

There has been considerable activity this past week as the above Scouts hustled to pass all the requirements of their merit badges and First Class Scout work. Each Scout will make his own canoe paddle, and each pair of Scouts will build a raft and a lean-to.

A prize will be given to the Scout who catches the largest fish and also to the Scout who catches the most fish. A raft race will be held on Stewart Lake on Aug. 6 and the winning team will be awarded a prize.

Boy Scout Troop 66 wishes to thank the people of Canyon for their fine response to the ticket sale for the recent Scout Benefit Show, and the troop also wishes to thank the management of the Varsity Theater for sponsoring the show. The above trip would not have been possible without their help.

BIBLE CLASS HOLDS MEETING MONDAY NIGHT

Members of the Mary Martha Adult Bible Class of the First Baptist Church entertained their families with a barbecue at the Dick Loudder home Monday night.

Barbecued hamburgers, salad, potato chips, tea, ice cream, and cake were served to Mr. and Mrs. W. O. Nunley and Bobby, Mr. and Mrs. Bill R. Lee, Cindy and Billy, Mr. and Mrs. Joe Bailey and Beth, Dr. and Mrs. G. E. Kiser, Mr. and Mrs. Luther Lawless and Mark, Mr. and Mrs. John Brazzil and Connie, Mr. and Mrs. Marvin McBroom, Tommie and Marva.

Mr. and Mrs. Bill Wilson, Judy, Mike, and Vesta, Mr. and Mrs. Jozach Byrd and Ben, Mr. and Mrs. H. B. Russell, Arleta and Linda, Mr. and Mrs. R. B. Allen, Lynda and Janice, Mr. and Mrs. D. A. Brown, Randy and Beverly, Mrs. J. D. Loudder, Joyce and Elaine, Mr. and Mrs. Emil Olson, Mr. and Mrs. Dick Loudder, Margaret and Debs, Misses Betty Weaver and Beverly Bryan.

Mrs. T. L. Devin and boys accompanied Mr. and Mrs. Robert Devin of Amarillo to Austin last week to witness the marriage of their daughter, Gena Mac Devin, to John Patterson Tuesday morning. Loyd Evin, who was in Houston for the F.F.A. convention, joined his family in Austin for the wedding and then returned to Houston. Mrs. Devin and boys returned home Friday.

Miss Nannie Andrews of Dallas arrived Monday for a visit in the homes of her nieces, Mrs. J. D. Barker and Mrs. C. Petruccione. She will attend the wedding of Miss Anna Marie Barker while here.

Mr. and Mrs. Robert Young of Lubbock spent last Sunday with Mr. and Mrs. Clyde McElroy. Mr. Young and Mrs. McElroy are cousins.

Dino Petruccione of Newark, N. J., has been visiting in the home of his brother, C. Petruccione and family for the past ten days.

Mrs. H. C. Hudson left Friday for a visit in Lubbock, Truth or Consequences, N. M., and El Paso.

Carol Denny of Childress is visiting with Beth Jarrett this week.

The Atomic Energy Commission was established in 1946.

There are 77 rooms in The White House.

Squaw Valley, Calif., gets 1960 Winte Olympics.

Stricter Federal controls over bank mergers is urged.

The U. S. acts to bar the "leak" of surplus goods to Reds.

He who talks too much commits a sin. —The Talmud.

Revised editions of the Holy Bible, leather binding, $10; cloth binding, $6; at Warwick's. tf

COMPARATIVE STATEMENTS
RANDALL COUNTY
RECEIPTS BY TREASURER

FIRST SIX MONTHS, 1954 AND 1955

	1954	1955	Increase (Decrease)
Unexpended Balance Jan. 1	137,328.70	181,431.64	44,102.94
RECEIPTS			
Advalorem Taxes—Regular	144,088.04	151,953.68	7,865.64
Advalorem Taxes—County Special	26,620.83	33,016.96	6,396.13
Motor Vehicle Registrations	96,828.09	107,528.34	10,700.25
	267,536.96	292,498.98	24,962.02
Fines and Fees			
Tax Assessor-Collector	8,444.28	9,611.49	1,167.21
County Clerk	4,612.80	7,457.95	2,845.15
Sheriff's Fines	4,416.80	7,868.05	3,451.25
Sheriff's out of County Fees		192.70	192.70
Justice of Peace No. 1	5,608.35	7,225.45	1,617.10
Justice of Peace No. 4	1,105.55	2,182.95	1,077.40
District Clerk—Salary Fund	709.84	1,468.86	759.02
Dist. and Co. Clerk—Library Fees	141.00	181.00	40.00
TOTAL FEES	25,038.62	36,188.45	11,149.83
Machine Hire	634.00	694.51	60.51
Refunds—Personal Phone Calls	15.96	12.44	(3.52)
Insurance	305.31	20.00	(285.31)
U. S. Payments—Buffalo Lake	4,600.49	2,493.43	(2,107.06)
State Salary Aid	461.94	460.42	(1.52)
State Lateral Road Fund	23,104.21	23,104.21	0
Sale of Equipment and Materails	30.00	862.73	832.73
Cemetery Lots Sold	345.00	255.00	(90.00)
Cemetery Labor Reimbursed	370.00	330.00	(40.00)
Interest—Webb County Bonds	300.00	150.00	(150.00)
Sundry Refunds	399.80	887.26	487.46
Total Receipts	323,142.29	357,957.43	34,815.14
TOTAL RECEIPTS AND BALANCE	460,470.99	539,389.07	78,918.08
1. Administrative			
Sundry	26.15	35.00	8.85
2. District Court			
Jury Commissioners	56.00	16.00	(40.00)
Grand Jurors	208.00	268.00	60.00
Grand Jury Baliff	45.00	25.00	(20.00)
Petit Jurors and Veniremen	1,656.00	733.00	(923.00)
District Court Stenographer	862.98	862.98	0
Assistant District Attorney	2,187.50	2,187.50	0
Court Reporter's Expense		25.00	25.00
Juror's Meals	68.55	88.95	20.40
D. A.'s Secretary	137.50	150.00	12.50
Sundry	81.45	51.55	(29.90)
3. County and Justice Courts			
Petit Jurors	480.00	143.00	(337.00)
Jury Commissioners		16.00	16.00
Witness Fees	8.00	28.26	20.26
TOTAL JURY FUND EXPENDITURES	5,817.13	4,630.24	(1,186.89)
ROAD AND BRIDGE FUNDS			
1. Administrative			
Commissioners' Salaries	4,992.00	5,499.84	507.84
Commissioners' Car Allowance	1,200.00	1,200.00	0
Commissioners' Travel Exp.	176.36		(176.36)
Social Security Transfers	1,000.00	529.02	(470.98)
Refund-Highway Dept.	8,661.64		(8,661.64)
Other Administrative	33.71	5.62	(28.09)
Commissioners' Bonds	15.00	123.75	108.75
2. Operation and Maintenance			
Engine and Grader Men	18,500.00	21,105.00	2,605.00
Fuel and Oil	4,933.75	4,409.24	(524.51)
Repair Parts and Labor	5,356.50	6,399.96	1,043.46
Insurance—Machinery	759.95	663.21	(96.74)
Supplies and Sundry	770.98	613.45	(157.53)
Tires and Tubes	1,155.40	1,670.69	515.29
3. Capital Additions			
Road Machinery and Equip.	15,059.39	2,081.74	(12,977.65)
Road and Bridge Construction	15,723.96	60,893.33	45,169.37
4. Charity and Public Service			
Distribution of U. S. Payment	1,150.12		(1,150.12)
TOTAL ROAD AND BRIDGE EXPENDITURES	79,488.76	105,194.85	25,706.09
GENERAL FUND			
1. Administrative			
Office Supplies, Printing, etc.	4,115.68	6,549.46	2,433.78
Postage	491.43	548.68	57.25
Law Books	246.76	821.40	574.64
Officers' Bond Premiums	311.75	561.23	249.48
Election Expense	668.38	735.00	66.62
Assessing Taxes	66.56	6,163.55	6,096.99
Sundry Administrative	812.98	1,576.80	763.82
Telephone	1,468.99	1,754.51	285.52
Social Security Transfers	1,000.00	934.47	(65.53)
Microfilming		1,527.48	1,527.48
2. Charity and Public Service			
Pauper and Indigent Relief	1,815.02	4,590.32	2,775.30
Library Contributions	515.10	520.20	5.10
Fire Truck Expense	85.70	18.15	(67.55)
Contribution to Fire Dept.	60.00	60.00	0
Street Lights	147.00	147.00	0
Cemetery Labor and Maint.	278.00	446.94	168.94
Contribution to Cemetery Assn.	1,500.00	1,500.00	0
Veteran's Service Officer	531.45	533.88	2.43
3. Judicial and Law Enforcement			
Sheriff's Dept. Auto Expense	4,679.44	4,619.48	(59.96)
Care of Prisoners	1,935.28	1,582.46	(352.82)
4. Maintenance and Repairs			
Janitor's Salaries	1,305.51	1,461.88	156.37
Janitorial Supplies	461.54	398.51	(63.03)
Repairs and Upkeep	1,087.87	5,113.98	4,026.11
Heat, Light, and Power	1,459.14	1,565.49	106.35
5. Capital Outlay			
Sheriff's Autos	835.21	2,334.00	1,498.79
Office Equipment	3,068.63	3,027.87	(40.76)
Other Equipment	75.71	251.34	175.63
Right of Way — State Highways		920.86	920.86
TOTAL GENERAL EXPENDITURES	29,023.13	50,264.94	21,241.81
SALARY FUND			
1. Administrative			
County Auditor	2,250.00	2,599.98	349.98
County Judge	1,500.00	1,749.96	249.96
County Treasurer	1,872.00	2,062.50	190.50
County Attorney	2,126.00	2,337.48	211.48
County Clerk	2,310.00	2,599.98	289.98
County Clerk's Deputies	2,584.00	3,549.00	965.00
District Clerk	1,872.00	2,062.50	190.50
Tax Collector-Assessor	2,310.00	2,599.98	289.98
Collector's Deputies	6,727.50	7,726.33	998.83
Extra Help—Tax Office	649.73	822.50	172.77
County Agricultural Agents	2,100.00	1,397.62	(702.38)
Other Extra Help	1,715.85	2,665.75	949.90
Total Administrative	28,017.08	32,173.58	4,156.50
2. Judicial and Law Enforcement			
Sheriff's Salary	2,504.00	2,749.98	245.98
Deputies' Salaries and Radio Operator	6,900.60	9,203.00	2,302.40
Justices' Salaries	3,000.00	3,399.86	399.86
Total Judicial and Law Enforcement	12,404.60	15,352.84	2,948.24
TOTAL SALARY FUND EXPENDITURES	40,421.68	47,526.42	7,104.74
Sinking Fund			
2. Debt Service			
Bonds Retired	4,000.00	4,000.00	0
Interest Coupons	100.00	950.00	850.00
TOTAL SINKING FUND EXPENDITURES	4,100.00	4,950.00	850.00
TOTAL COUNTY EXPENDITURES	158,850.70	212,566.45	53,715.75
UNEXPENDED BALANCES	301,620.29	326,822.62	25,202.33
ADD CURRENT BILLS PAYABLE	9,499.75	37,871.39	28,371.64
TOTAL CASH BALANCES	311,120.04	364,694.01	53,573.97

Prepared by E. T. Cummings, Randall County Auditor

Texas Viewpoint In Washington

By PRICE DANIEL
U. S. Senator

Whether you agree or not with everything President Eisenhower advocated at the Geneva Conference, it must be conceded that he did an excellent job in letting the world know that the American people do not want war. At the same time, he let it be known that we do not want a dishonorable peace. His statements are reported to have convinced many of the representatives from other nations, including Russia, that our country is building up and maintaining its military strength solely for the prevention of the type of aggression of which Communist countries have been guilty in the past.

The President's assurance that we would never attack Russia and that we would wage war only in defense of our own country and our allies seems to have impressed Bulganin and his cohorts. Some people are conceding that maybe the Russians have been afraid of our intentions the same as we have been afraid of theirs. If only some type of control and inspection of the armaments of all countries could be worked out as a result of the Geneva Conference, it might be that the world could enjoy honorable peace once more. As I have said before in this column, this would place upon us the responsibility of competing in peaceful ways for the hearts and minds of people throughout the world so that they would not be misled in the future by the dictators of totalitarian faiths. We must let the people of the world know what the Christian and Democratic philosophy of America really means so they will understand and work with us for a peaceful world instead of lining up with our potential enemies.

Next Geneva Conference

August 10th to 20th there will be another international conference in Geneva on the peaceful uses of atomic energy. Along with four other Senators on the Interstate and Foreign Commerce Committee, I have been authorized to attend this meeting at which will be revealed the latest peaceful atomic inventions from all of the major nations of the world, including Russia.

I witnessed the ruins of atomic destruction in Japan while in World War II service, and now in Geneva it will be a great and pleasing comparison to see the way in which the atom can be used for human welfare instead of human destruction.

Adjournment Date

The biggest question in Washington this week is what date Congress will adjourn. The leaders are still aiming for July 30, but much remains to be done if this is accomplished.

The Highway Bill, the Gas Bill, Social Security Amendments and several other major pieces of legislation should be considered before Congress adjourns. The heaviest correspondence thus far received since I have been in the Senate came in the form of more than 5,000 letters, telegrams and postcards last week in favor of the Highway Construction Bill. There were many communications also against the tax features of this bill. I believe in paying for the new highways as we use them rather than adding this to the already heavy national debt, but I also agree that the taxes should be reasonable and equitable, and hope that this controversy can be resolved before we adjourn.

Senator Johnson

At the time of this writing, Senator Lyndon Johnson was continuing to show great improvement from his recent heart attack. When I saw him last Sunday he was reading a book and watching television at the same time. We had a nice visit, and the doctors say that he has a good chance for a complete recovery.

As a result of increased appropriations in the Senate for survey work by U. S. Engineers, the following sums will be spent on surveys of Texas water improvements during the fiscal year:

Lake Liberty on the Trinity River, $75,000; Port Mansfield, $3,800; San Bernard River, $2,000; Port Aransas-Corpus Christi Waterway, $5,600; Matagorda Bay-Gulf Outlet, $16,000; Texas City Seawall, $600; Trinity Bay Soil Conservation District, $18,300; Richland, Chambers, and Cedar Creeks, Trinity River, $20,000; and Devil's River at Ozona, $7,000.

Mrs. Andy Walsh, Jr., and son of Lorenzo spent the week with parents, Mr. and Mrs. R. B. Davis and Mr. and Mrs. Andy Walsh, Sr. Dr. Walsh came after them over the week-end.

Mr. and Mrs. Buster Sublett and sons of Pampa were week-end guests in the A. B. Berry home.

Women's apparel shows are becoming big productions.

Miss Barker Is Honored

Several pre-nuptial courtesies were given last week in honor of Miss Anna Marie Barker, bride-elect of Don Singleton.

On Saturday, July 16, at 7 in the evening, Miss Barker was feted with a miscellaneous shower in the directors cottage at the Presbyterian Home in Amarillo. Hostesses for the occasion were Miss Addie Sullins, Miss Mary Ellen McCarter, Mrs. M. McCarter, and Mrs. Martha McDonald.

The serving table was decorated with beautiful red roses picked from Mrs. McDonald's garden. Twenty guests called during the evening.

Out of town guests included Miss Janis French of Borger and several close friends of the bride-elect from Canyon.

Miss Barker was complimented with a miscellaneous shower in the T. Winston Wilbanks home Friday evening, July 22, during the hours from 7:30 to 9:30. In the receiving line were Miss Barker, Mrs. Wilbanks, Mrs. J. D. Barker, mother of the bride-elect, and Mrs. H. M. Singleton of Amarillo, mother of the bridegroom-elect.

Hostesses were Mrs. Lee Foster, Mrs. Tom Brasher, Mrs. Robert Jarrett, Mrs. Cecil Simms, Mrs. F. M. Hacker, Mrs. R. E. Ball, Mrs. C. Petruccione, Mrs. W. E. Miller, and Mrs. Wilbanks.

Laid with a white satin cloth, the serving table was centered with a crystal bowl of American Beauty rose carnations. Matching candelabra with white candles completed the appointments. A delightful bride and groom were perched on one side of the bowl.

Mrs. C. Petruccione and Mrs. Clarence Thompson presided at the punch bowl. Guests were registered by Miss Sally Foster and Miss Marcia Nan Barker, sister of the bride-elect. Music during the entertaining hours was furnished by Miss Alice Simms, Miss Janet Taylor and Miss Virginia Leake.

Seventy-five women called during the receiving hours and many others sent gifts who were unable to attend.

Out-of-town guests included Miss Nannie Andrews of Dallas, aunt of the bride-elect; Mrs. Dan Bush, Mrs. Leaton Branson, Mrs. Carl Periman, Mrs. J. D. Montgomery, Mrs. Roy Allman, Mrs. A. M. Singleton, grandmother of the bridegroom-elect; Mrs. Frances Robinson and Mrs. W. L. Smith, all of Amarillo.

Miss Charlotte Crain, Miss Virginia Leake, Miss Nancy Tomlinson, Miss Diane Prichard, and Miss Faye Lowrey were hostesses for a personal shower honoring Miss Barker Saturday evening in the Newton Crain home.

In the receiving line were Miss Barker, Mrs. J. D. Barker, and Mrs. H. M. Singleton.

An arrangement of American Beauty rose carnations centered the serving table. Other decorations throughout the entertaining rooms featured the honoree's chosen colors of American Beauty rose and white. Miss Leake and Miss Lowrey assisted with the serving. Miss Ruby House presided at the guest book.

Twenty guests were present to see the bride-elect open her gifts.

Court of Honor For Boy Scouts

Boy Scout Troop 66 held a Court of Honor Tuesday, July 26th, and the following awards were presented. James Boyd received his Tenderfoot Badge. Neal Lemons, Dewaine Clay, Eugene Blasdel, and Larry Moore received their Second Class Awards. Craig Hinger was awarded his First Class Badge. Dewaine Clay received his merit badge in first aid. Eugene Blasdel received merit badges in pioneering and first aid. Bill Cornette received merit badges in lifesaving, pioneering, and first aid. Chuck Nester received merit badges in pioneering and first aid and swimming.

Other merit badges presented were: Raymond Haddock, leatherworking, personal fitness, and citizenship in the nation.

Eddie Pettitt, lifesaving and pioneering.

Roy Harris, first aid and pioneering.

Larry Brotherton, swimming, lifesaving, pioneering, and first aid.

Dudley Bayne, pioneering and first aid.

Neal Lemons, pioneering and first aid.

Craig Hinger, first aid, pioneering, swimming, lifesaving, and printing.

Truman Laughery, home repairs, reading, scholarship, citizenship in the nation, and citizenship in the community, and pioneering.

Eddie Pettitt was awarded a three-quarter axe for selling the most tickets in the recent Scout Benefit Show. Eddie sold 136 tickets which also won him a free trip to the Pecos Wilderness area. A free trip, including a horse to ride, was offered to any Scout who sold 100 or more tickets.

Bill Dreiss was selected for the Scout of the Month in the troop for the third time.

After the Court of Honor, final plans were made for the coming trip to the Pecos Wilderness area.

Mr. and Mrs. J. A. Young and son of Lovington, N. M., visited friends in Canyon last week-end. J. A. Young is the former owner and operator of the Canyon Steam Laundry.

Buy, Build, Live in Canyon!

NEWS LETTER
FROM CONGRESSMAN WALTER ROGERS OF THE 18TH CONGRESSIONAL DISTRICT

Adjournment

Here is the picture. Under the Re-organization Act, a session of Congress terminates on July 31st of the year in which it was convened unless there is a national emergency. Since the President has declared an end to the emergency concerned with the Korean situation, the question arises as to whether or not a need will exist for a formal declaration of an emergency before Congress can legally hold over after July 31st.

The question was posed on the Floor of the House by Mr. Hoeven (Republican-Iowa) to the Majority Leader. Speaker Rayburn immediately came forward and stated that some emergency measures have not expired. He also stated that he had asked the Attorney General of the United States for an opinion on the very point.

So far as I know, the Attorney General's opinion has not been made public, but you can bet your bottom dollar that if Speaker Sam Rayburn lets the House stay in session after July 31st, he will know what he is doing and will be on sound, solid parliamentary ground.

The House will stay in session until several "must" measures have been passed or definitely killed. If consideration of these measures requires continuance of the session past August 1st (which seems to be certain) and a formal declaration of an emergency by the President of the United States was held to be necessary, it is my opinion that the President would declare such an emergency.

The several highly controversial measures which have been declared essential by the White House include the Reserve Bill, the Housing Bill, and the Federal Highway Bill. In addition to these measures, there are a number of others that many members of both Houses want passed this session, including the highly publicized Natural Gas Bill, which in my humble opinion is a "must" if states' rights in this nation are to be preserved, the School Construction Bill, which will be highly controversial, the Upper Colorado Development Bill, also controversial, and many others.

The Housing Bill, which seems to be the one that is causing the log-jam, is lodged in the Rules Committee. There are 12 members of the Rules Committee (8 Democrats and 4 Republicans).

In order for a bill to clear the Rules Committee, it must receive 7 votes, assuming that all members are voting. All members did vote on the Housing Bill, and the report is that six Democrats voted for the bill, while two Democrats and four Republicans voted against the bill. The tie results in the bill not being reported.

Since this is an Eisenhower measure, it is generally felt that on reconsideration of the bill by the committee, presidential influence could garner one Republican vote to add to the six Democrats to bring the bill out. The two democratic votes against the bill are those of southern conservatives, whose prior records would indicate that if any vote is going to be changed, it is not going to be on the Democratic side. The fuss on the bill concerns public housing. This means that even if the bill clears the Rules Committee, it is not assured of passage on the Floor of the House. The chances are that it will pass, but only because it has presidential approval.

In any event, we expect to be out of here not later than August 10th, which was my original prediction as adjournment day. Mrs. Rogers and the children with yours truly will head for Texas immediately thereafter. All motels between Washington and the Panhandle should take notice. We have helped many a motel owner to light up his "No Vacancy" sign. We feel like we are entitled to picnic prices, but haven't yet been successful in obtaining them.

The Summit Meetings

The offer of our President to exchange blueprints and aero-photographic rights with the Russians was unquestionably a strong and violent blow in behalf of liberty and freedom. It was met here with mixed reactions. Everyone appreciated the purpose, the thought and the philosophy behind this offer because we are all Americans and appreciate freedom.

The reactions were in no regard critical of the move by this government; they were in praise of it. But the immediate questions that came in the minds of all in top level positions were, "How would such an exchange be made? Could we trust the Russians to carry out their side of such a bargain?" Perhaps the Russian minds also wondered if they could trust this country. Certainly you and I know that they could, but it is these suspicions and feelings of insecurity in what the other person is doing, or going to do, that causes the misunderstandings among men and the resulting wars.

If we could work out the mechanics of an unconditional exchange of such information, it would go further in the interest of peace than anything else during our time. If carried out by both sides in the spirit in which it was offered by Eisenhower, it would provide the fuel for the moral rearmament so badly needed in this generation.

McKESSON'S LIQUID SWEETENER

A SOLUTION OF SACCHARIN

Here it is . . . the most convenient and economical sweetening agent ever offered to the public. McKesson's Liquid Sweetener mixes thoroughly and can be used by any person in any foods requiring sweetening . . . hot, cold, cooked or liquid. Try Liquid Sweetener . . . you'll like it!

CANYON DRUG

ATTENTION FARMERS!

Come by the

HUMBLE SERVICE STATION

for information and booklet on Varsal for killing Johnson grass.

Your patronage appreciated.

We specialize in washing and greasing.

Pick up and delivery service

C. L. Byrnes

Clean Rest Rooms Dial 5-2228 Hiway 87

Quality PRINTING PS

COMMERCIAL · PERSONAL

Warwick's

Mailing This Coupon Could Be The Most Profitable Act of Your Life!!

E. W. WHITTEN Agent (American Atlas Corp.)
403-4th Ave. Box 196
Canyon, Texas Pho. 5-3368

I am a bona fide resident of Texas and am interested in more information concerning purchase of AMERICAN ATLAS stock. I understand I am under no obligation whatsoever.

NAME

ADDRESS

CITY STATE

This announcement is neither an offer to sell nor a solicitation of an offer to buy these securities. The offer is made by prospectus only.

IF YOU WAIT IT MAY BE TOO LATE MAIL COUPON OR CALL TODAY

A limited number of shares available at $25.00 per share.

The shares are the capital no-par shares of American Atlas Corporation, a holding Company, which owns all the stock of American Atlas Life Insurance Company, an operating Life Insurance Company. At the conclusion of their offering and upon the conversion of the Insurance Company to a no-par company, the shares of the holding company will be exchanged on a share for share basis, for the shares of the Life Insurance Company.

HISTORY PROVES THAT TREMENDOUS PROFITS ARE MADE IN INSURANCE COMPANY STOCKS

Patrick Henry said: "I know of no way of judging the future except by the past."

THE LIFE INSURANCE BUSINESS IS THE ONLY BUSINESS IN THE WORLD THAT ENJOYS ALL THESE ADVANTAGES

1. It is a "Leverage" business
2. Overhead costs are low
3. Capital is not tied up in raw materials or in merchandise
4. No strikes to contend with
5. No credit losses
6. Very low income taxes
7. Profits are assured in advance

LOOK AT WHAT A FEW COMPANIES HAVE DONE

$1000 Orig. Cap. Stock in United Fidelity, Dallas	Now worth $12,982
$1000 Orig. Cap. Stock in American General, Houston	Now worth App. $19,497
$1000 Orig. Cap. Stock in Sam Houston Life, Houston	Now worth App. $21,523
$1000 Orig. Cap. Stock in Texas Life, Waco	Now worth App. $26,937
$1000 Orig. Cap. Stock in International Life, Austin	Now worth App. $36,815
$1000 Orig. Cap. Stock in Fidelity, Dallas	Now worth App. $56,849
$1000 Orig. Cap. Stock in Southland Life, Dallas,	Now worth App. $64,931
$1000 Orig. Cap. Stock in Great Amer. Reserve, Dallas	Now worth App. $104,867
$1000 Orig. Cap. Stock in Southwestern Life, Dallas	Now worth App. $408,042
$1000 Orig. Cap. Stock in American National, Galveston	Now worth App. $721,525

The life insurance business is the only business that is GUARANTEED to make a profit each and every year — these profits are figured in every policy — they are determined in advance by acturial science and assured in spite of depressions, wars, peace or epidemics.

THE TREMENDOUS AND RAPID GROWTH OF LIFE INSURANCE DURING THE PAST THIRTY YEARS HAS ENABLED YOUNG LIFE INSURANCE COMPANIES TO MAKE QUICK AND LARGE PROFITS

A Life Insurance Company earns and retains its unusually HIGH PROFIT factor by THREE LOGICAL METHODS,
1. Investment Income
2. Mortality Savings
3. Tax Shelter

Your investment in American Atlas stock could return FABULOUS profits due to the above proven formula for fast, sound growth plus honest, hardworking management.

OFFICERS
Joe A. Irwin, president
D. Dooley, vice-president
V. Irwin, secretary-treasurer

AMERICAN ATLAS CORPORATION
2549 Elm Street
Dallas, Texas

DIRECTORS
S. Bertram
Clyde Bell
Leon Steelman
Billy McGarry
V. H. Dellinger

BUYER'S BONUS STAMP

PRESCRIPTIONS

SAFE CLEAN FAST

DOUBLE STAMPS ON ALL PRESCRIPTIONS EVERY DAY

The Prescription PHARMACY

We Fill ANY Doctor's Prescription
WEST Side Of The Square
CANYON, TEXAS — DIAL 5-2103

Mid-Summer Sale

LINOLEUM RUGS

9x12 Reg. 12.50, Sale 8.50

7½x9 Reg. 9.45, Sale 6.45

Print Linoleum 6 ft. width

Reg. 95c sq. yd., Sale 65c sq. yd.

17'7"x9' Alexander-Smith Tweed-point Carpet (End of roll in stock)

Reg. 9.50 sq. yd., Sale 8.25 sq. yd.

All 27"x54" Alexander-Smith THROW RUGS

25% off regular price

Gray Top, Wrought Iron, 5 piece DINETTE SUITE

Regular 125.00 Sale 89.50

Birch Top, Coral Upholstery Chairs, 5 piece Dinette Suite

Regular 166.00 Sale 86.00

Northwest Maple Round Drop leaf Table — Set of 6 matching chairs

Reg. 194.00, Sale 150.00 entire set

Southome T.V. Chair

Regular 103.95, Sale 50.00

Fort Smith Base Rocker

Regular 47.50, Sale 27.50

Magic Chef "DeLuxe" Automatic GAS RANGE

Reg. $414.95, Sale $275.00

and old stove

52-gal. G.E. Water Heater

Regular $144.95, Sale $100.00

18 cu. ft. upright Kelvinator HOME FREEZER

Regular 549.00, Sale 399.95

18 cu. ft. upright Kelvinator HOME FREEZER

Regular 499.95, Sale $349.95

15 cu. ft. Chest Kelvinator HOME FREEZER

Regular 449.95, Sale 329.95

Prices Apply only to Merchandise in Stock.

Thompson's
HARDWARE-FURNITURE
APPLIANCES-GIFT SHOP
PHONE 5-2525 CANYON, TEXAS

Deals In Dirt

Kenneth W. Pyle and wife, Mary Pyle, to Adrian Johnston and wife, Naomi Johnston, lot no. 14 in block no. 10, Paramount Terrace.

Harold G. Post and wife, LaVerne Post, to Earnest E. Wagner and wife, Faye Wagner, lot no. 15 in block no. 4, Bertelson Acres.

U. N. Olver and wife, Pearl S. Olver, to Jeanne Howe Kritser, south 30 feet of lot no. 3, all of lot no. 4, and the north 20 feet of lot no. 5, all in block no. 38, Wolflin Estates.

Leo Lawhon and wife, Willie T. Lawhon, to Clarence E. Hodges and wife, Mary Lou Hodges, lot no. 6 in block no. 10, Gables Addition.

E. M. Keith and husband, A. W. Keith, to Laura A. Hill, all of lot no. 4, and all of lot no. 5 in block no. 33, Wolflin Estates.

G. W. Hamilton and wife, Mary Adele Hamilton, to Homer R. Holcomb and wife, Helen M. Holcomb, lot no. 8 in block no. 10, Hermitage Addition.

W. R. Hudspeth and wife, Lillian Anne Hudspeth, to Mary E. Geiger, lot no. 8 in block no. 3, Cameron Place.

Robert H. Hortenstine and wife, Arthusa S. Hortenstine, to Hughes Development Co., Inc., south 15 feet of lot no. 11 and the north 55 feet of lot no. 12, all in block no. 25, Paramount Terrace.

J. W. Gordon and wife, Martha Jewell Gordon, to Lee McMurtry and wife, Mickey McMurtry, all of section no. 5 in block no. 1, Tyler Tap. Ry. Co. Survey.

First National Bank of Amarillo to John E. Hill, all of lot no. 5 in block no. 33, Wolflin Estates.

Mark Clemmer Investments, Inc., to Theodore Evans and wife, Rose Evans, lot no. 20 in block no. 2, Westhaven Park.

Huey Hillard Cook, Jr., and wife, Countess J. Cook, to Mary S. Chattin, lot no. 9 in block no. 14-C, South Lawn.

T. H. Campbell and wife, Ruth A. Campbell, to R. E. Holland, all of the northwest one-fourth of section no. 40, in block no. M-6, S. K. & K. Survey.

Helen Courtney to Demond L. Young and wife, Helen E. Young, lot no. 13 in block no. 18-D, South Lawn.

John T. Addington to Edwin L. Tucker, south 60 feet of lot no. 12, and the north 5 feet of lot no. 11, block no. 7, Paramount Addition.

H. Clay Willis and wife, Oleta M. Willis, to Horace Milton Malone and wife, Georgia Malone, lot no. 19 in block no. 19, Paramount Terrace.

Edwin L. Tucker and wife, Edna June Tucker, to Clifford T. Floeck, Jr., and wife, Inez L. Floeck, south 60 feet of lot no. 14 and the north 5 feet of lot no. 13, all in block no. 7, Paramount Addition.

John T. Addington to Edwin L. Tucker, south 60 feet of lot 14 and the north 5 feet of lot no. 13 in block no. 7, Paramount Addition.

Agridustrial Financing Corp. to John R. Stringer and wife, Mary E. Stringer, lot no. 5 in block no. 5, Mays Heights.

Floyd F. Lemons and wife, Lois Lemons, to Forrest W. Ansley and wife, Mabel S. Ansley, lot no. 26 in block "T," Broadmoor Addition.

R. A. Keith and wife, Gladys Jo Keith, to F. O. Cowan and wife, Twyla Cowan, all of lot no. 3 in block no. 44, Paramount Terrace.

Douglas W. Towill and wife, Sarah M. Towill, to Artemas E. Garrett, lot no. 1 in block no. 30-F, South Lawn.

Robert H. Hortenstine and wife, Arthusa S. Hortenstine, to Donald H. Mason, all of lot no. 1 in block no. 44, Paramount Terrace.

Robert H. Hortenstine and wife, Arthusa S. Hortenstine, to Donald H. Mason, all of lot no. 6 and the north 4 feet of lot no. 7, in block no. 44, Paramount Terrace.

Bert Collins and wife, Jimmie Lee Collins, to Mid-Century Homes, lot no. 8 in block no. 47, South Lawn.

Mid-Century Homes to Bert Collins and wife, Jimmie Lee Collins, lot no. 25 in block "Z," Broadmoor Addition.

George L. Grogan and wife, Winifred J. Grogan, to Guydell O. Bufkin and wife, Doris M. Bufkin, a portion of survey no. 2 out of block no. 2, J. Pointevent Survey.

Donald L. Howell and wife, Joan M. Howell, to Bobby W. Pickett and wife, Shirley L. Pickett, lot no. 9 in block no. 29-F, South Lawn.

Alfred Hessenthaler and wife, Bobbie Hessenthaler, to Sarah J. Winter, lot no. 22 in block no. 12, T-Anchor Addition.

Wolflin Park, Inc., to Frank W. Wilkinson, lot no. 15 in block no. 85, Wolflin Park.

Lloyd Rhoads to Dora Rhoads, lot no. 18 in block no. 6, Hermitage Addition.

Sam Dodson and Joan Dodson Seitz and husband, Charles A. Seitz, to Mary E. LaFollette, all of section no. 177, block no. 6, I. & G.N. RR. Co. Survey.

Years ago, when he was a struggling newspaper man in Chicago, George Ade would pawn his huge gold watch every Monday to get funds for food until the next pay day. Then came fame and affluence, and there was no need to pawn the watch.

Years later, Ade chanced to meet his pawnbroker friend on Madison Street. Placing his hand upon Ade's shoulder, his old friend asked gently, "What happened, George? Did you lose your watch?"

Here's a Silver Lining for Shower Planners

BY EDNA MILES

IF you're the one in the crowd who undertakes to give most of the showers for brides-to-be, you're probably running out of ideas for table decorations about now.

A simple do-it-yourself project will put you back in business for the next bridal shower. Make a parasol centerpiece of silver lace-paper doilies and sasheen ribbon, then carry out the theme with place mats in silver lace paper.

To make the parasol, you'll need three 5-inch doilies, one sheet of 24-inch lightweight cardboard, sasheen ribbon, cellophane tape, an 8-inch paper plate, a 20-inch-long round curtain rod and candle holders.

Now, cut a half circle of cardboard, 24 inches in diameter. Measure eight scallops along the curved edge, each four inches long. Cut off extra pie-shaped piece at ends, leaving six scallops.

Cut three slits at bottom point, each ¼ inch long. Roll cardboard into cone shape and tape down, allowing one scallop to overlap. Next, cut five 13-inch lengths of sasheen ribbon and attach ends with tape to inside of cone between each scallop. Fasten other end of ribbon to outside of parasol at point of cone, tape down.

Cut doilies in half, tape straight edge to inside edge of cone, pleating as you go. Slit straight edge of doilies so they will fan open. Fasten small bows at each scallop, pin on.

Wind ribbon around length of curtain rod, tape down at each end. Insert rod in cone and tape it down. Now, wrap the two-inch point with tissue paper to insure enough thickness to support the parasol when cone is inserted in a low candle holder. Tape the candle holder to an eight-inch paper plate and cover plate with six bows in either a single or varied colors.

Compliments will rain down on you for a silver lace-paper doily parasol centerpiece such as this, if you're giving a bridal shower. Silver mats carry out the parasol theme.

Debts May Not Be Settled by the Borrower's Will

John owed Fred $200 which he had borrowed several years back. John had been having a hard time and owed many bills. Because of his situation he thought Fred might accept less than $200 as payment in full. He sent Fred a check for $125 marked "In full for balance due on loan" on the face of the check. Fred cashed the check and started action to recover the other $75. Can he collect?

Yes, he can, as a promise or agreement is unenforceable unless supported by consideration or by giving of value by the other party. John did not give Fred anything he was not obligated to give and hence there was nothing to bind any agreement to accept the $125 as payment in full.

However, there are two variation of this situation in which John could accomplish his result!

First, if there was an honest dispute concerning the balance due on the loan, much as a dispute over credits allegedly agreed upon for work performed for Fred, or a dispute over the interest due, then acceptance of the check could constitute what is called an "accord and Satisfaction." This may satisfy the debt in full, especially if "Paid in full" is marked on the back of the check and Fred endorses beneath it.

Second, if John should give something in addition to the check, other than money, such as a piece of furniture or an animal, the debt would be satisfied in full if Fred accepted both the check and the additional consideration.

There is a common conception in the minds of many people that a person cannot be sued on a debt so long as monthly payments in any amount (even $1) are made. This is not so, as once a debt is due the creditor may bring suit for the full amount, and acceptance of any lesser amounts does not waive rights of suit except as indicated above.

One of the reasons editors die young:

The literary editor (who shall be nameless) of a midwestern newspaper reviewed a new book by Gypsy Rose Lee, the famous striptease dancer.

"Miss Lee is also a playwright," he wrote. "At the moment, she is having her navel dramatized."

And finally, there is Cleopatra's famous comment to an over-talkative Anthony.

"Sire, I am not prone to argue."

A deserted farmhouse in a gullied field was pictured in a farm journal which offered a prize for the best 100-word description. An Indian took the prize with this:

"Picture show white man crazy. Cut down trees. Make big tepee. Plow hill. Water wash. Wind blow soil. Grass gone. Door gone. Window gone. Whole place gone. Buck gone. Papoose gone. Squaw too. No chuck-away. No pigs. No corn. No plow. No hay. No pony.

"Indian no plow land. Keep grass. Buffalo eat grass. Indian eat buffalo. Hide make teepee. Make moccasin. Indian no make terrace. No build dam. All time eat. No hunt job. No hitch hike. No ask relief. No shoot pig. Great Spirit make grass. Indian no waste anything. Indian no work. White man loco."

There was no argument from government conservation agencies.

Secretary of Commerce Weeks said the United States has entered the second half of 1955 with every prospect of achieving new production and sales records.

AS IF SHE DIDN'T KNOW

Doctor — You are too fat, lazy, eat too much and want more exercise.

Patient — Put that down in Latin so I can tell my wife.

Jean Marsal, French comedian: "Women love to bring out the beast in men — especially if the beast happens to be a mink."

REPORTED BY E.N.L.

Wife (in back seat as moon rises over hill they are ascending) — Careful, John, here comes a one-eyed car.

London is the largest city in the world.

The Boston Massacre occurred in 1770.

Little Switzerland – Big Customer

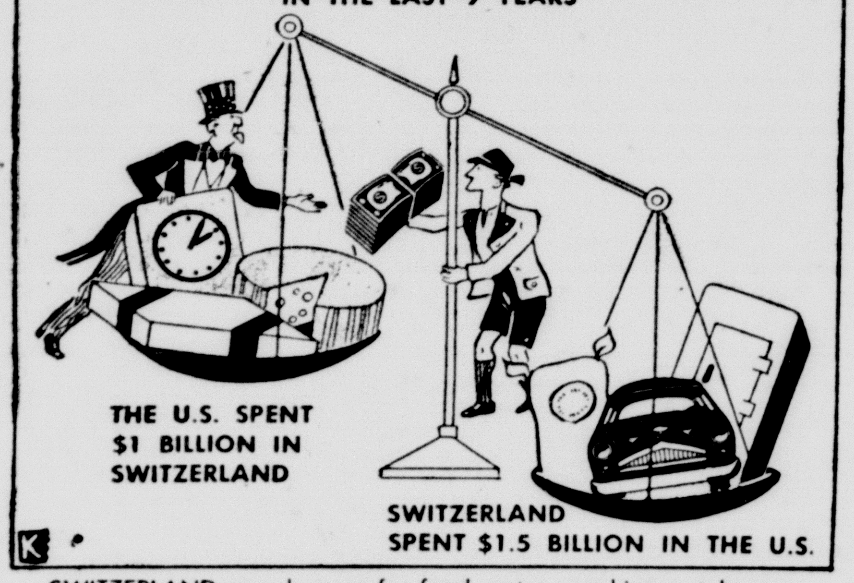

SWITZERLAND spends more for food, autos, machinery, tobacco, etc. in the U.S. each year than it receives from selling us watches and precision tools. It pays us the difference in dollars, and is our best European cash customer.

Dr. Waldo E. Houghton
OPTOMETRIST
802-3-4 Barfield Building
Amarillo, Texas
Phone DR3-7332

President Eisenhower recently stressed that the United States merely wanted "to live in peace with all the world, to trade with them, to commune with them, to learn their culture as they may learn ours."

BOOKS

Latest editions in which you are interested.

Children's Books

We have the largest selection of beautiful books for children ever shown in Canyon.

WARWICK'S
The Gift Shop

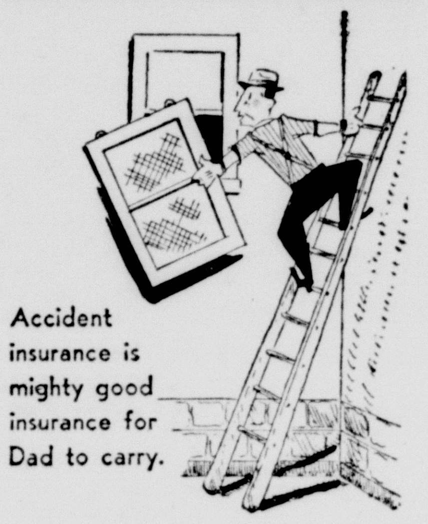

Stevenson and Blackwell
West Side of Square
Ph. 5-3188 Canyon

Get on the FORD Bandwagon

Now's the time to join the swing to FORD—the car that sells more because it's **worth more**

Ford's Thunderbird beauty will give you extra pride of ownership. Its Angle-Poised Ride will bring you extra-smooth comfort. Trigger-Torque power will give you extra GO for more driving fun at all speeds. And you can count on your Ford to hold onto its extra worth . . . thanks to Ford's traditionally high resale value.

Get our Leadership Deal *today!*

Right now, during our Summer Bandwagon SELL-a-bration, we can make you a Leadership Deal—a money-saving deal—on a beautiful new Ford. Our trade-in allowance is way up . . . down payment is easy to handle . . . terms are long-low-n-easy. Drive your car in for a free appraisal. When you hear the extra-good deal we can make you, we believe you're going to say "*That's for me!*"

WEST TEXAS *Ford* **MOTOR CO.**
Your Friendly Ford Dealer
David Horn, Owner
CANYON, TEXAS

Just Between You, Me . . . . . . and the Gatepost

By Lawrence Hunnicutt

Randall county's Memorial to World War II dead is the simple and dignified creation setting at the northeast corner of the park. The money for the memorial was raised by donations contributed by local people and a few who used to live here. Jack Jennings and Levi Cole are two of the main people responsible for the raising of the money and the erection of the Memorial. As you stand before the Memorial and look at the dignified simplicity of it you have a humble feeling for those men who gave their lives for their country.

Jack Jennings said Saturday that Truett Hull still had a light to put up at the Memorial. There will also be some shrubbery placed about the memorial if the present plans are fulfilled. The light that Truett Hull is supposed to install will be shining on the names of bronze plaque.

A lot of people are enjoying the park these days. Ted Kelly and his family were down Wednesday evening for a while. Mrs. Bud Parker and her young son were also present. Mrs. Parker commented, "I believe this park is the best thing that ever happened to Canyon." There is a lot of playground equipment already installed at this time and still some to be installed.

How many people have you found who didn't know it came a shower last Tuesday night until the following morning? It was a sort of a sneak shower that came sort of like the proverbial thief in the night but this was something that was welcome. We were walking down the street the following morning and met Dr. J. A. Hill. Dr. Hill was out getting his morning paper and he was one of those people who hadn't known about the shower until he stepped outside.

If you saw Clyde Ivey last week and wondered what those scratches on his face were caused by, here's the answer. It's a long story about a little scrape at the swimming pool. You see, Clyde predicted a certain number of injuries by a certain time at the pool. It seems that in order to make his prediction come true, he had to become a statistic himself. Actually he got the scratches by diving a little too deeply and scraped his face along the bottom of the pool.

Roland Black said last week that Canyon High School was going to have the prettiest twirlers in Texas this year. He isn't going to get any argument on that subject in these parts. We checked up to see what we could learn about this year's crop of twirlers. There will be four of the young lasses twirling the baton for Canyon High this year. Another thing we learned was that the twirler's uniform is to be made of white satin with fur about the skirt and about the sleeves.

Oh yes, if you're wondering just what the names of those four twirlers are this year, here they are: Florence Clement, Christina Sikes, LaVerne Riley and Maxine Greene. Before many weeks you'll be sitting in the stands during some wonderful autumn weather and watching those twirlers work up enthusiastic response for the Canyon Eagles on the football field.

News In Canyon 25 Years Ago

(Taken from the files of The Canyon News of July 24, 1930)

The Republican primary will be held Saturday in the Gamble Drug Store by Henry Bradford, county chairman. Only 12 Republican votes were cast in the last primary, but Hoover carried the county in the general election.

The State Highway department completed a check of cars on Panhandle highways, listing the highways between Canyon and Amarillo as the heaviest traveled in the Panhandle.

MRS. BILL PERRY HONORED AT GOING-AWAY PARTY

On Tuesday evening, July 19, Mrs. Bill Perry, nee Joanna Haines, was honored with a going-away party. She is to join her husband, Second Lieut. Bill Perry, in Giebelstadt, Germany, soon.

Hostesses for the party were Mary Ann Currie, Dana McDowell, and Mildred Freeman. Games of "42" and canasta were played.

Refreshments of cookies, punch and coffee were served to Mr. and Mrs. Chester Dowell, Mr. and Mrs. Tommy Sherrill, Mr. and Mrs. Clayton Freeman, Mr. and Mrs. Bob McDowell, Misses Anita Johnigan, Ema Gene Zachry, Pat Ford and Jim White.

A few days after the party Mrs. Bill Perry received word to report to New York August 2. At New York she will board a plane and fly to Germany to join her husband, Bill. Lieutenant Bill Perry has already served five months with the U. S. Armed forces in Germany.

"The history of Socialism goes back as far as there are human records, and it proves that no man and no government can raise the level of a community's wealth or welfare by chopping off the heads of leaders in any productive activity who seek to rise above the common level. Chopping off heads and chopping off incomes are somewhat similar in effect!" — Willard F. Rockwell, Chairman of the board, Rockwell Manufacturing Company.

A young woman boarded a bus, sat down next to a man and promptly turned a radiant face to him and exclaimed: "You probably wonder why I'm so happy. I've just been to a doctor and after being married seven years, he tells me I am going to become a mother."

"That's wonderful," responded the man. "I'm very happy today, too. I'm a poultry raiser and I've just developed a new strain with pastel feathers and bright blue eyes."

"How in the world did you do that?" asked the young woman.

"I did it by introducing some new stock into the strain," he explained.

The woman leaned over and whispered, "Well, confidentially, so did I!"

The British United Kingdom is about one-third the size of Texas.

TOWN AND COUNTRY CLUB MEETS IN BYARS HOME

Thursday night the Town and Country Club met in the home of Mrs. Albert Byars. For entertainment "88" was played. Delicious refreshments were served to Mesdames Doris Foster, Joe Cook, Ruby Burrus, Grace Costley, Esther Olson, and Gladys Lair.

The next meeting will be a night meeting in the home of Mrs. Grace Costleys. Husbands will be the guests at this meeting.

The husband told the judge, "I came home and there was my wife in the arms of a strange man."

"And what did she say when you surprised her?" asked the judge.

"Well, Judge, that was what hurt me the most," said the husband. "She turned around and saw me and then said, "Well, look who's here. Old blabbermouth! Now the whole neighborhood will know!"

A little old lady came into the office and said: "I want, if you please, that you should come out to my house and install a meter jumper."

"A meter jumper! What in the world do you know about a meter jumper?"

"Oh, they are a wonderful invention," she replied. "My neighbor has one and it cuts their electric bill to almost nothing."

"We in the United States have already discovered that our present high-bracket income tax is not so much a tax on the rich as it is tax on the chances of the poor becoming rich. We are running a great risk of quietly becoming a socialistic nation through the back-door medium of confiscatory taxation that does things to a man's spirit as well as to his pocketbook." —Clem D. Johnston, president, Chamber of Commerce of the United States.

A farmer's barn had burned down and the agent from the insurance company arrived to discuss the claim. Explaining the policy that covered the structure, he told the farmer that his firm would build another barn of similar size instead of paying the claim in cash.

The farmer was furious.

"If that's the way your company does business," he exploded, "you can just cancel the insurance policy on my wife!"

The elderly lady was visiting her newly-married daughter and immediately began telling her how to keep her spouse under the proverbial thumb. "The only thing in this world you can trust that wears pants is a lamb chop," she warned.

"Mother, don't be ridiculous," said her daughter. "My husband wouldn't start chasing women at his age."

Her mother smiled knowingly. "Age has nothing to do with it," she said. "Look at the way your father went after women. The only way I could slow him down was to take the tires off his wheel chair."

America is the only place in the world where a man can drive up in his own car to collect his unemployment check.

Stevenson Investment Company | Samuelson Motor Company | West Texas Motor Co.

Warren's | Whiteway Service Station | Thompson's

Randall County Abstract Co. | Imperial Chevrolet Company | Cole & Moore

Cooper's Market | Burrow Lumber Company | First National Bank

Southwestern Public Service Co. | Randall Motor Company | The Canyon News

Radio Appliance | Buffalo Food Store

CLUES TO BETTER EATING

SAVE S&H GREEN STAMPS
Given with each 10c Purchase

Campfire No. 300
SPAGHETTI
2 For 23¢

Campfire
VIENNA SAUSAGE
8c Can

THURSDAY ONLY

While Supply Lasts
FROZEN — 30 lb. Can
CHERRIES 5.75
Red Sour Pitted

POTATOES
A Basic Food and Too Cheap to Do Without
REDS HEREFORD
100 lb. Sack **$1.50**

Schillings Drip or Regular
COFFEE 86c

Mortons 10½ oz. Size
Frozen PIES Apple Cherry Peach **20c**
So EASY and So Delicious

LIPTON'S ¼ lb. Package
TEA Expertly Blended from The Choicest Orange Pekoe and Pekoe Teas **35c**

TAYLOR & SONS

RECIPE OF THE WEEK
By Mary Lee Taylor

Orange Coconut Cookies

4 cups sifted, all-purpose flour
½ teaspoon salt
2 teaspoons baking powder
1 cup shortening
1 cup granulated sugar
1 cup brown sugar
2 unbeaten eggs
2 Tablespoons grated orange rind
⅔ cup Pet Evaporated Milk
1½ cups shredded coconut

Sift together flour, salt and baking powder. Put shortening into a 3-qt. bowl. Mix in well the granulated and brown sugar. Add eggs and orange rind. Beat hard. Stir in half of flour mixture. Stir in milk. Mix in well the rest of the flour. Fold in coconut. Drop by teaspoons 2 in. apart onto greased cookie pan. Bake on rack slightly above center in 375 oven (high moderate) 12 min., or until brown. Remove from pan at once. Makes 6 dozen.

No. R551-30

PET Evaporated
Tall Cans 3 For
MILK . . 39¢

Pet Instant
MILK
3 Qt. Size **25c**

FISHING TACKLE
⅓ OFF
AT TAYLOR'S

Frozen 20 lb. Carton
BLUEBERRIES $6.10
Nothing Finer for Pies

SKINNERS RAISIN BRAN, Box . . . . **16¢**
SHURFRESH MARGARINE, lb. . . . . **18¢**
UNCLE BENS RICE, 14 oz. Pk. . . . . **22¢**
ARROWHEAD CORN MEAL, 2-lb. White . . . . **22¢**
SUGAR, 10-lb. PURE CANE . . . . **94¢**
FROZEN LIBBY'S CHOPPED BROCCOLI . . . **17¢**

Now is the Time to BUY
RESTO Lawn Furniture
At Slashed PRICES
SAVE 30% to 40%
ALL COLORS
Chair — Sug. Retail $7.06 OUR PRICE $3.69
ROCKER — SUG. RETAIL $7.30 OUR PRICE $3.59

Pepsodent Tooth Brush Deal
Reg. Size and Child's Size Both For **49c**
Reg. 59c Value

Gerbers FRUITS & VEGETABLES
BABY FOOD
3 For 25¢

PUREX
Quarts 15¢

Lettuce Calif. Crisp—2 For **17c**
Corn Iowa No. 1 — 6 For **19c**
Oranges Calif. Lg. Size Lb. **11c**

Sirloin Steak lb. **59c**
ROUND STEAK, lb. . . . . . **79¢**
LONGHORN CHEESE, lb. . . **49¢**
CUDAHY BACON Puritan Brand 2-lb. Package **$1.10**

Listen to "Tennessee Ernie" on KGNC every Tuesday and Thursday Morning at 7:15

Taylor & Sons COUNTRY ★ STORE

YOUR HOME TOWN BOYS
CASH AND $AVE

We Reserve the Right to Limit Quantities

SPECIALS GOOD Thurs., Fri. & Sat.